Swami Keshvanand Institute of Technology, Management and Gramothan, Jaipur

A REPORT

ON

Incubation Cell 'SRIJAN'

(DRIVING INNOVATION)

ACADEMIC YEAR 2022-2023

Table of Contents:

S. No.	Content	Page No.
1.	Vision , Mission , Scope & Objectives	3
2.	Incubation Cell Roles, Services & Promotional Activities	4
3.	Incubation Set-up Process & Team	8
4.	Incubation Flow Process Chart-Stage-I	9
4.a	Ideas Submission	15
4.b	Student Idea Presentation	25
4.c	Idea Registration	26
5.	Incubation Flow Process Chart-Stage-II: Incubation Projects	28
6.	Incubation Flow Process Chart-Stage-III: Start-ups	33
7.	Funding Support & Activities	47
8.	Activities Organized and Attended	59
9.	News & Media	87
9.	Minutes of Meetings	91
10.	MoUs and Collaborations	95
11.	Patents	114

The institute has an incubation cell named as "SRIJAN" with following Vision, Mission and Objectives: -

Vision

To foster a culture of innovation, problem solving and research for the betterment of the society and the nation.

Mission

To promote interest and research in path breaking tech driven ideas leading to entrepreneurship, while hand holding young start-ups and accelerating their growth through vital inputs, supportable mentorship and industrial connect.

Objectives

Encourage students to develop innovative projects/products to become job givers instead of job seekers through facilitation in opening start-ups.

Take up development of industry sponsored projects.

Encourage Faculty /students teams to conduct seminars/trainings on state of art technology platforms otherwise not covered in the syllabus.

Collaborate with semiconductor companies like TI/FREE SCALE/ST/MICROCHIP to undertake embedded learning through embedded club activity.

Encourage amongst faculty/students C.F.T Culture for project development.

2. Major Roles of Incubation centre

- Infrastructure support:
  - **A strong intellectual infrastructure:** A dedicated team from all departments for technical mentoring of the projects, laboratories.
  - **Physical Infrastructure:** internet, computers, dedicated area for sitting & working with working till 9 PM for pass out student batch and after 2:30 PM daily pursuing B. Tech students.
- Entrepreneurs & entrepreneurs support mechanism: Create & working with entrepreneurial culture.
- Support for commercialization: Regular mentoring of the teams for different commercial aspects, legal liabilities, government policies.
- **Funding:** Generate funds for the teams.

Major Services of Incubation centre

Following is the List of few services supports from incubation centre.

- Mentorships from Industry Professionals.
- Connect with leading entrepreneurs.
- 12-24 weeks of co-working space in campus.
- Office resources.
- Prototyping & Product Development.
- Connect with Funding Resources.
- Student Semester Projects.
- Intellectual Property and related advice.
- Financial & Legal Consultants.
- Business advice from our Program Partners.

Additional Programs for promoting Incubation activities

- Knowledge infrastructure support.
- Student growth & better visibility programs.
- Faculty development program to increase opportunity & participation.
- Better visibility of college among peers.
- Building reusable knowledge digital database.
- Alumni connectivity.
- Better placements.

Setting up process of START-UP in SKIT

1. Project starting till one year after graduation.
2. Monthly Progress review by development board.
3. The prototype model will be funded by the team itself.
4. *SKIT will fund for its engineered model subject to availability of funds.
5. *Trial production (before Mass production) by start-up with 50:50 equity by students & SKIT subject to availability of funds.

6. IPR & patent rights by SKIT.
7. Company formation / expense be borne by students & SKIT.
8. Patent filing expenses to be borne by SKIT subject to availability of funds.
9. Test Facility: CAPEX to be created by SKIT.

5. Project Approval Process: Under incubation centre

Marks distribution (MM 100) for approving any new project/idea is shown in following table:

Sr. No.	Subject area for marks allocation	Marks Given by	Maximum marks
1	Project approval	Incubation Cell Team	25
2	Team appraisal/ VC funding	Advisory Committee	25
3	Project Seed Funding	Dr. S.L.Surana (Director Academics)	25
4	Market Visibility	Mr.S.K.Gupta (Public Relation Officer)	25

The entry of the idea must have student team with faculty mentor.

3. Incubation Project Approval Process Flow Chart

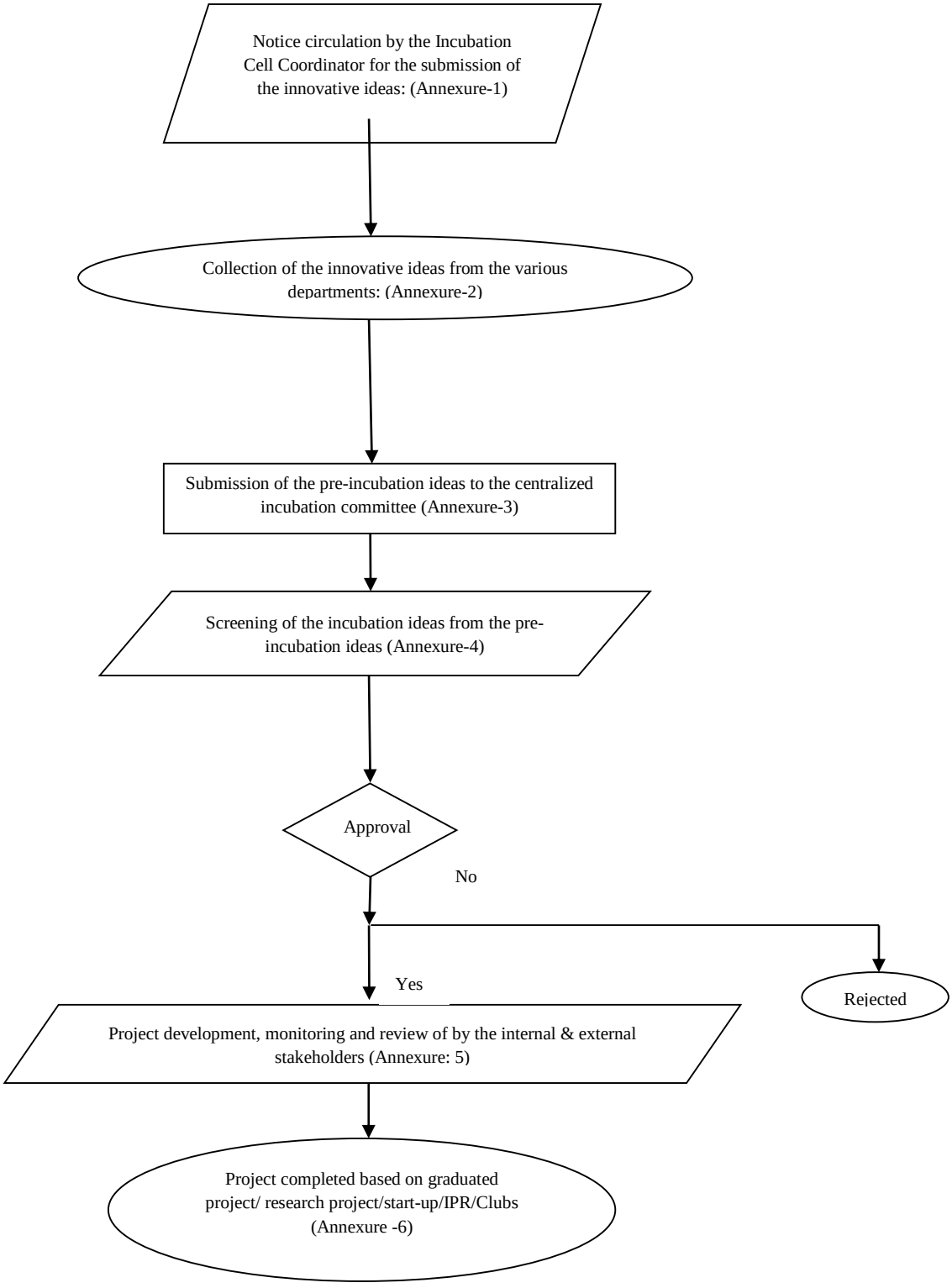

SWAMI KESHVANAND INSTITUTE OF TECHNOLOGY MANAGEMENT & GRAMOTHAN, Ramnagaria, Jaipur-302017
Techno SKIT Incubation Centre (SRIJAN)

Annexure:1 Notice circulation by the Incubation Cell Coordinator for the submission of the innovative ideas

Notice

SKIT/Incubation/2022/01 Date: 20th July 2022

Subject: Notice for nominating of faculty members in Incubation Centre

As per the predefined regular practice, HODs are requested to nominate the name of faculty members to coordinate with incubation centre for academic session 2022-2023. Nominated faculty members will have following major roles and responsibilities:

- Encourage students to develop innovative projects ideas.
- To coordinate in-between the incubation cell and the department.
- Encourage Faculty/students to conduct seminars/trainings related to Innovations, IPR, Entrepreneurship, Start-ups etc.

Last date for completing this task is 30/07/2022.

Ajay Kumar Dhanopia
(Coordinator-Incubation Cell)

CC:

1. Director (Academics)
2. Principal
3. All HODs

SWAMI KESHVANAND INSTITUTE OF TECHNOLOGY MANAGEMENT & GRAMOTHAN, Ramnagaria, Jaipur-302017

Techno SKIT Incubation Centre (SRIJAN)

With reference to the notice no SKIT/Incubation/2022/01 dated 20th July 2022, following faculty members of various departments, are nominated in incubation centre:-

Session 2022-23:

S.No.	Name	Deptt.	Responsibility
1	Mr.Subhrojeet Gupta	Admin.	Public Relationship
2	Mr. Ajay Dhanopia	ME	Coordinator
3	Mr. Amit Jhalani	ME	Member
4	Mr. Pallav Rawal	ECE	Member
5	Mr. Akash Deo	EE	Member
6	Mr. Ajay Mandrawalia	CE	Member
7	Dr. Rajat Goel	CSE	Member
8	Ms. Richa Rawal	IT	Member
9	Dr. Maneesha Kaushik	MS	Member
10	Dr. Ajay Verma	I Year	Member

Ajay Kumar Dhanopia

(Coordinator-Incubation Cell)

CC:

1. Director (Academics)

2. Principal

3. All HODs

List of mentors

1. Mr. Satya N Vijayvargiya

Brief Description of background: SatyaN Vijayvergiya works as a Sr. Vice President at Genus, which is a Commercial & Residential Construction company with an estimated 809 employees;, their management level is VP-Level. SatyaN is currently based in India. He has 35 years of experience in microelectronics,solar photovoltaics,agrodairy electronics,power electronics, specialties: development to deployment of electonics &renewable energy products.

2. Mr. Sudhir Gupta

Brief Description of background: Sudhir has extensive professional experience of over 40 years. He completed his Electrical Engineering degree from MS University Baroda and started his career as at the Bhabha Atomic Research Centre. He then moved to industry and has held senior positions in leading organizations like DCM Data Systems, Uptron and Honeywell. Subsequently he was Chief Operating Officer at Airtel MP and later Director Software Development Engineering at Comverse. Later he also worked at Drishtee a social sector enterprise. Presently he is supporting social sector organizations and startups working in the area of clean energy, agriculture and water. His recent activities include.

3. Mr. Aditya Goel

Brief Description of background: Assisting iStart Rajasthan, the Startup Promotion Program of the Government of Rajasthan as Sr Project Consultant in the Project Management Unit for implementation of the Start-up policy. Assisted startups and running businesses in formulating strategic business plans, creating value propositions and USPs. Helped the startups in creating and running businesses to increase their digital footprint through designing and managing websites, SEO, SMM, and generating leads for their businesses. Assisted EY in engaging with private sector companies of BFSI and the Auto Component industry to conduct a study on their experience with regulatory bottlenecks across multiple sectors in India. International Finance Corporation (World Bank Group) engaged EY to submit the findings and recommendations to the Government of India for evidence-based decision making to create a robust business environment and ease out the doing business. Official distributor of Flint Group India Pvt. Ltd, the second-largest ink producer in the world from the USA, and Bostik, the world's leading adhesive manufacturer from France. Supplied printing inks and adhesives to the publishing and flexo packaging industries across western UP.

4. Mr. Umesh Aggarwal

Brief Description of background: Director (Center of Innovation, Incubation, Entrepreneurship & startup), President (Institution Innovation council, DIT University, Dehradun), Director (DIT Incubation Foundation) and CEO (DIT

Technology Business Incubator). He is former Chief Executive officer of Atal Incubation Center-Manipal University Jaipur and Global Talent Management Head of Secure Meters Limited,an Indian Multination organization. A result oriented Engineer with MBA from The Intercultural Open University, Netherland with 38 years of rich corporate experience in **entrepreneurship development, Incubator management**, **Startups management,** Human Resource Development, Operation Management (Quality, Manufacturing, Materials), Administration and utilities as a "Thought Partner" with Business Leaders.A SEED Advisor to deliver eco-inclusive business development support to eco-inclusive enterprises to using hands-on tools and methodology under SEED program of Federal Ministry for the Environment**, Germany**. Member of state-level Nodal committee under Startup Uttarakhand, Government of Uttarakhand. Member of several academic councils, corporate advisory boards and board of studies across various universities.A Guest speaker in various premium management & engineering institutes, polytechnics and degree colleges for People Skill development to prepare from campus to corporate word by covering more than 50,000 students.As global trainer, have delivered trainings across the globe and travelled extensively UK, Dubai, Sweden, Nepal, Ireland and Australia.Coached and **mentored entrepreneurs**, business leaders, managers and executives to achieve goals.Professional exposure of designing and delivering people strategy across different **multinationals and family driven knowledge Industries** in Energy Solutions, Telecom, Software, Hardware, Instrumentation, medical and Entertainment Electronics.

5. Mr. Puneet Sharma

Brief Description of background: Program Host Doordarshan, Media Adviser Smart India Hackathon, MHRD, New Delhi, Advertisement & Short Films. Prg. Host - Doordarshan, Registrar and Dean Academics, Rajdhani Engg. Coll., Jaipur

6. Mr. Chintan Bakshi

Brief Description of background: Chintan brings a unique experience of managing new ventures and start-up companies that address rural markets and are built around a rural ecosystem. Chintan has over 9 years of experience leading ventures in the rural and the Bottom of the Pyramid (BoP) space. Chintan has been working in the rural markets since 2004, developing innovative business models to commercialize grassroots technologies, foster rural entrepreneurship, provide internet connectivity / services, enable rural eCommerce and implement mobile enabled last mile distribution for FMCGs. He has worked extensively in the rural markets of Gujarat, Orissa and Rajasthan. Chintan graduated from the Indian Institute of Technology, Delhi in 1992 and the Indian Institute of Management, Bangalore in 1997. Chintan has worked in the new project management domain prior to 2004. He has worked in reputed Indian and multinational companies like Feedback Ventures, Maruti Suzuki and the Indian Hotels Company Limited (Taj Group). Chintan had also co-found an internet procurement and project management platform

in 2000, by the name of Procurez.com.

7. Dr. Latika Dhuria
Assistant Vice President, Atal Incubation Centre @ Banasthali Vidyapith

Head VGU-Rural Technology Business IncubatorVGU-Rural Technology Business IncubatorMar 2018 - Mar 2019 · moJaipur Area, India

Associate Professor & Head- Entrepreneurship Development Cell & Alumni Cell Associate Professor & Head- Entrepreneurship Development Cell & Alumni Cell

VIT CampusJul Feb 2018 · 8 yrs 8 mosVivekananda Institute of Technology, Jaipur

HR Intern-Taj Hotels Resorts and PalacesTaj Hotels Resorts and Palaces Jul 2008 - Aug 2008 · New Delhi Area, India

Faculty Interior Designer as well as counsellor INIFDINIFD May 2005 - Jul 2007 · 2 yrs 3 mos Alwar Area, India

Brief Description of background:

8. Ms. Nidhi Kachhawa
Chief Executive Officer at AIC-JKLU
AIC-JKLUindian institute of rural managment,jaipur
Jaipur, Rajasthan, India

Brief Description of background: Explorer by nature and go-getter with attitude, I believe in Albert Einstein Mantra "You never fail until you stop trying" and closely implement in work style, Gratitude is in my veins and I see possibilities and build my way towards it, with an experience of founding own startup and being Intrapreneur I have a good track record in structuring few Incubators from scratch particularly in 3-tier cities, have an experience of being associated with both mature startup ecosystem and emerging one.Recognized for being a team player and determining leader, with a proven record of handling incubators single-handedly while managing different programs as well as the key stakeholders.
If you have some thoughts on starting up some SME or startups, let's grab a coffee and have a discussion over it, would love if could be a mentor or be a part of any cool idea.

9. Puneet Datta
Chief Executive Officer at AIC-MUJ (Atal Incubation Center-Manipal University Jaipur)

Brief Description of background: Mentor of Change Program is a strategic nation-building initiative to engage leaders who can guide and mentor students in thousands of Atal Tinkering Labs that Atal Innovation Mission has established across India. Areas where a mentor would contribute (but not limited to)
a) Technical Knowhow: building prototypes,

b) Innovation and Design: inculcating solution-oriented approach,
c) Inspirational: leadership and self-motivation, and
d) Business and Entrepreneurship: encouraging ideas and team building
e) Sounding board / guide, break stereotypes and bias to bring about mind set and behavioral change

10. Mr. Sumit Srivastava

Founder & CEO, Startup Chaupal®- An Integrated Platform for Startups | Charter Member - TiE Bangalore | Founding Partner - Goa Angel Network

Sumit Srivastawa is a computer science graduate and an MBA with more than a decade of experience. He is the Founder & CEO of Startup Chaupal (Incubator & Angel Network) which has a strong network of Mentors and Investors from different parts of the globe to train entrepreneurial mindset at the grassroots level and handhold them from Ideation to Execution to Funding. Multiple startups are incubated and working from across India with him under his supervision and guidance where he is nurturing them through his initiative. He has been hand-holding with promising entrepreneurs, not as a mentor, rather as a team member, and in order to make it more conducive, he has joined hands with Multiple Ventures from the ecosystem and has invested in a few startups. With the aim of connecting the ecosystem of the country, he has always believed it's not about how many shares of the pie you own, it's about how big the pie is.

MENTOR Linked-in Profile
SRIJAN
https://www.linkedin.com/in/aditya-goel-ey
https://www.linkedin.com/in/gaurav sharmactr1
https://www.linkedin.com/in/rakesh-rao-consultant
https://www.linkedin.com/in/nidhi-kachhawa
https://www.linkedin.com/in/sumitsrivastawa
https://www.linkedin.com/in/puneet datta0607
https://www.linkedin.com/in/prof-dr-manju-kaushik-675a7070
https://www.linkedin.com/in/bharat-sharma-7989b923b
https://www.linkedin.com/in/ankur-kapoor-55b362191
https://www.linkedin.com/in/harshit-agarwal-harry-07025b188

MENTOR Linked-in Profile
SRIJAN
https://www.linkedin.com/in/aditya-goel-ey
https://www.linkedin.com/in/gaurav sharmactr1
https://www.linkedin.com/in/rakesh-rao-consultant
https://www.linkedin.com/in/nidhi-kachhawa
https://www.linkedin.com/in/sumitsrivastawa
https://www.linkedin.com/in/puneet datta0607
https://www.linkedin.com/in/prof-dr-manju-kaushik-675a7070
https://www.linkedin.com/in/bharat-sharma-7989b923b
https://www.linkedin.com/in/ankur-kapoor-55b362191
https://www.linkedin.com/in/harshit-agarwal-harry-07025b188

SWAMI KESHVANAND INSTITUTE OF TECHNOLOGY MANAGEMENT & GRAMOTHAN, Ramnagaria, Jaipur-302017
Techno SKIT Incubation Centre (SRIJAN)

Annexure:2 Collection of the innovative ideas from the various departments

Notice

SKIT/Incubation/2022/03 Date: 1-08-2022

Subject: Notice for calling of Innovative Project Ideas in Incubation Centre

Innovation, Incubation and Entrepreneurs are the essential need of the overall development of students of any organization. To achieve these goals, Techno SKIT incubation centre (SRIJAN) has been established in our college. Hence, innovative project ideas are invited from the students of different departments, which need to be completed in incubation centre. Students have to submit the project ideas to their respective departmental incubation faculty coordinators by the followings.

A. Project Idea Details

- Student RTU Roll no.
- Student Name
- Project Idea Name
- Field/Area
- Session
- Project Idea Guide Name

B. Project Idea Introductory Proposal

Last date for ideas submission is 5/8/2022.

Ajay Kumar Dhanopia

(Coordinator-Incubation Cell)

CC:

1. Director (Academics)
2. Principal
3. All department notice boards
4. All HODs

4.1 Student Idea Submissions

Timestamp	Username	Name of the Student	Branch-Semester-section	Innovative idea (or Statement of Purpose)(max 200 words)
2021/10/11 12:19:35 PM GMT+5:30	khandelwalakshat2002@gmail.com	Akshat Khandelwal	3rd Year - CSE - A-G1	If you want every single piece of information related to Science and Technology, Coding, Designing, Music in a single place then this is the absolute right Target: To impart Technical knowledge about everything especially for Science And Techno Lovers.
2021/10/11 1:33:49 PM GMT+5:30	sakshamagrawalg@gmail.com	Saksham Agrawal	IT - 7th Sem - B (G1)	Revolution in food mess :- We are thinking about to start online food mess system where students are not bound to choose one mess . he/she available to choose as many of food messes they wants , with many off coupons . It makes students free to daily bored one mess food .
2021/10/12 10:06:23 AM GMT+5:30	sudsaria94@gmail.com	Shubham Udsaria	EC-7-A	
2021/10/12 10:08:06 AM GMT+5:30	harshittotuka1@gmail.com	Harshit Totuka	CS-3-B	

2021/10/12 2:08:09 PM GMT+5:30	ckm7448@gmail.com	Pradhum Malhotra	Electrical Engineering - 7th - C	A proper Election System Software ....
2021/10/12 3:43:37 PM GMT+5:30	b200986@skit.ac.in	Dipesh kumar verma	EE-BRANCH 3rd-SEM. 3EEA-SECTION	Very good thoughts
2021/10/13 10:40:27 AM GMT+5:30	himanshupareek348@gmail.com	Himanshu Pareek	Electrical	Power bank for electric vehicles and design a solar power battery that are used in electric vehicles
2021/10/13 11:59:11 AM GMT+5:30	abhish22075@gmail.com	ABHISHEK SHARMA	Mechanical 7th sem A	our startup will do that it will identify whether there are person available with similar (nearby or in path also) sources or destination based on there proposals and offer them to make a merge. And thats how we can reduse trafic on our road, clean and healthy environment. And more economical traveling.
2021/10/13 2:09:54 PM GMT+5:30	sahilahmad786767@gmail.com	Faisal mohammad	Electrical 3rd sem secA	Chargeable shoe to make your feet cool every time when you feel Uncomfortable (Ac type shoe)
2021/10/13 9:01:34 PM GMT+5:30	rajeshkumarhada2001@gmail.com	Rajesh Kumar	EE- 7th - A	
2021/10/13 11:34:36 PM GMT+5:30	shreyeslata@gmail.com	Shreyash Lata	CS-7-D	We are planning to start an idea which deals with an unorganised scrap collection system and making them organised We will make it possible for the users to sell their scrap at their fingertips,

				We will do so with the help of a
2021/10/13 11:44:24 PM GMT+5:30	kumarprajapati5321@gmail.com	naveen kumar verma	EE-7-B	Basically my idea and suggestion in on application through which all the labour comes on a single platform due to thia anybody who wants labour can contact directly without any mediator . person who want labour for any work.
2021/10/14 11:25:02 AM GMT+5:30	jayesh.jaipur@gmail.com	Jayesh Soni	IT - A , 5TH SEMESTER	As we know that in our country there are thousands of packages sent from one part of the country to several parts of the world and vice versa.
2021/10/14 7:39:18 PM GMT+5:30	pmbora4@gmail.com	Prince Manay Bora	Mechanical-5th-C	Rape, Domestic Violence, child trafficking, bullying, or simply human rights violations is the biggest threat to human progress, peace, and prosperity.
2021/10/15 12:16:07 PM GMT+5:30	gautamkhatri43@gmail.com	Gautam Khatri	CS-7-A	Recycling and recovery is one of the more pressing challenges in addressing waste and shifting to a more circular economy. The increasing complexity of products plays a large role in this.

2021/10/15 10:56:43 PM GMT+5:30	Manojgarg357@gmail.com	Manoj Garg	ECE - V- B1	We want to develop a ecosystem or app in which we can make use of existing resources which are idle by renting or leasing products for certain time period .Like someone want a laptop for a certain period of time and there is another person who has his laptop making no use to him , So he can rent it .This will lead to Reuse (3 R) principle as there is no exploitation of earth resources and help in reducing e waste . By this a person can make money of unnecessary things not required to him any more . There are so many things like automobiles and many more which people left to their old places due to some reasons and move to New location . So that can earn him some pennies.
2021/10/15 11:05:02 PM GMT+5:30	manojgarg862@gmail.com	Manoj Garg	ECE - V - B1	We will collect segregated waste from household like organic waste and plastic waste differently .Then we will turn organic waste into compost and manure which can serve the purpose of organic . Now this idea serves numerous benefits
2021/10/17 10:38:20 AM GMT+5:30	bhushanameta123@gmail.com	Bhushan Ameta	Electronics and communication	We are making a system named SDDM, which stands for Solid Deformation Detecting Machine, the basic idea behind this is to properly scan any object placed in a SDDM box, and its clear image will got imprinted on a paper through CNC plotter machine.
2021/10/19 10:00:17 PM GMT+5:30	009agarwalgaurav@gmail.com	Gaurav Agarwal	CS-7th-A2	I am working on two ideas. 1) DealBuzz: Get all the

				valuable coupon, deals & offer at one place. A tool for online shopper which gives them price drop alert of particular products, which can be personally set by user. Which help them them to save money and time.
2021/12/28 3:39:44 PM GMT+5:30	palashmadhukar82e@gmail.com	Palash Madhukar	Mechanical Engg. 7 sem	Increasing plastic waste is one of the major issues in India. Due to which community is facing alot of problems So we came up with an idea to convert this plastic waste into an usable fuel by using simple concept of pyrolysis to generate fuel
2022/03/25 6:39:36 PM GMT+5:30	Kodak553rathore@gmail.com	kuldeep singh rathore	cse-2-E	i want to tell in personal
2022/03/25 6:55:35 PM GMT+5:30	surajjaimini98872@gmail.com	Suraj jaimini	Mechanical-4th-B	We are planning to make a such company for stone handicraft. To Providing a online platform to artisans or sellers as a mean for trade. â€¢ In this application we are providing platform to artisans to sort list their handicraft product for selling.(like amazon,flipkart etc). â€¢ Anyone can place a order of handicraft product by use of this application from any place.
2022/03/25 7:04:20 PM GMT+5:30	jaiyanshgambhir2003@gmail.com	Jaiyansh Gambhir	CS-1st-E2	Opening restaurant

2022/03/26 10:00:58 PM GMT+5:30	shubhamjain7182@gmail.com	Shubham Jain	CSE-1-G	Provide carrier opportunity to students by improving their skills
2022/03/27 10:27:38 AM GMT+5:30	B200896@skit.ac.in	Kashish karamchandani	Ece-4th-4EC-A	Renting e-bikes or cars for mobility in private spaces
2022/03/27 11:31:58 AM GMT+5:30	ajayoctsharma@gmail.com	AJAY KUMAR SHARMA	ECE - 4TH - A	â€œPORTABLE KASHYA (DECOCTION) MACHINEâ€ • The output acts as validation, if truly the machine could serve the tedious serving of decoctions.
2022/03/27 11:40:56 AM GMT+5:30	shivamgarg01072001@gmail.com	Shivam Garg	EC - 5th - C	Good for learning
2022/03/27 7:13:22 PM GMT+5:30	ajayoctsharma@gmail.com	AJAY KUMAR SHARMA	ECE - 4TH - A	Babysitter Finder Mobile Application with Real Time TrackingAlso we will try to provide real time tracking/monitoring to the user so that they can able to see their baby anytime via mobile application. It will ensure that their baby is safe while they are working.
2022/03/28 12:46:21 PM GMT+5:30	vasaniyakush@gmail.com	Kush Vasaniya	CSE-4-4CSC	

2022/03/29 9:13:23 AM GMT+5:30	agarawal.ayushi1@gmail.com	Ayushi Agarwal	CS-4-A	System for an efficient and transparent process of buyer-seller interactions, provision for creating niche product offerings for SHG groups for all areas

Annexure:3 Submission of the pre-incubation ideas to the centralized incubation committee

Notice

SKIT/Incubation/2022/03 Date: 16th Oct. 2022

Subject: Notice for calling a faculty meeting for finalization of Incubation Project Ideas

With reference to the notice no. SKIT/Incubation/2022/02, the departmental faculty members have submitted the pre-incubation projects based on which students are working on these project ideas in incubation centre. A faculty meeting is scheduled to finalize the incubation projects from the pre-incubated projects as per the following details:

Venue: SKIT Incubation Cell

Date: 26th Oct. 2022

It is requested to attend the meeting by concerned faculty members.

Ajay Kumar Dhanopia

(Coordinator Incubation Cell)

CC:

1. Director (Academics)
2. Principal
3. All HODs

Annexure.4: Screening of the incubation ideas from the pre-incubation ideas

4.1 Student One to one Interactions

Event Report

SKIT Incubation Cell was organized one to one interaction with student teams to discuss about their Incubation Idea on 19 & 20 Nov. 2022. Mr. S. N. Vijayvargiya Dean (R&D) and Mr. Ajay Dhanopia Coordinator (Incubation Cell) discussed about the ideas and checked the physiablility & potential contains the ideas. More than 50 faculty mentors and students participated during interaction.

Objective

Objective was to motivate students & nurturing their ideas and identify the loop holes for betterment of the success of Idea.

Outcome

Students used to know that why they are willing to become entrepreneur. Help to choose the right approach to execute their idea and establish a venture within optimal values.

Mr. Ajay Dhanopia

Coordinator – Incubation Cell

Number of student team opted for Entrepreneurship and what field. 12

Name of Students	Area of Entrepreneurship opted	Faculty Mentor
Mr. Chinmay Jain	Online Education	Mr. Ajay Dhanopia
Mr. Akshat Khandelwal	STEM Based Computing Education	Mr. Vinod Kataria
Mr. Asit Jain Mr. Rajat Sharma	Event Management	Mr. Ajay Dhanopia
Mr. Kamal Sharma Mr. Millind Sharma	Hostage Management	Dr. Maneesha Kaushik
Palash Madhukar Kalpit Arya Nikhil Bhatia Kashish Nawal	Green Technology	Ajay Dhanopia
Aman Sharma Hritik Gaur Anshul Sharma Amartya Pareek Chetanya Jangir	Green Technology	Ajay Dhanopia
Umesh Kumar Jangir Yagyashish Choudhary Virendra Sharma Yash Maheshwari Vishal Gupta Tejasv Sharma	Green Technology	Mr. Yogesh Sharma
Yash Goyal Rahul Singh Gurjar Priyanshu Goyal Shivam	Robotics & Automation	Mr. Ajay Dhanopia
Harshit Totuka Anshuman Singh Naruka Anu Bhandari	Security & Surveillance	Ms. Richa Rawal
Udyan Srivastava Saurabh Singh Jat Sanjana Jawaria Kanika Prateek Kumar	Robotics & Automation	Ms. Priyanka Sharma
Suraj Jaimini Vicky Sumit Khandal	Handicraft & Tourism	Mr. Vishnu Jangid

4.2 Student Presentations

Event Report

SKIT Incubation Cell was organized one day presentation session to exhibit the Incubation Student Team Idea on 27 Nov. 2021. Mr. S.N.Vijayvargiya Dean (R&D) and Mr. Ajay Dhanopia Coordinator (Incubation Cell) discussed about the student ideas and checked the physiablility & potential contains the ideas. More than 50 faculty mentors and students participated for this interaction.

Objective

Objective was to check accuracy level of ideas and adds on valuable suggestions for betterment the ideas. Objective was also to motivate students & nurturing their ideas and identify the loop holes for betterment of the success of Idea.

Outcome

Students used to know that why they are willing to become entrepreneur. Help to choose the right approach to execute their idea and establish a venture within optimal values.

Mr. Ajay Dhanopia

Coordinator – Incubation Cell

Annexur.5: Student Registration in to the Incubation Cell

Minutes of Meeting

Date: 28/11/2021

Subject: Approval of incubation stage projects to be incubated in the Incubation Centre for the **Session 2021-22**

Chaired by: Mr. S. N. Vijayvergiya

Members Present:

Sr. No.	Name of Faculty	Department
1.	Ashish Nayyar	Mechanical Engineering
2.	Ajay Kumar Dhanopia	
3.	Ankit Vijayvargiya	Electrical Engineering
4.	Akash Deo (in absentia)	
5.	Vikas Pathak	Electronics & Communication Engineering
6.	Ankit Agarwal	
7.	Priyanka Sharma	
8.	Pallav Rawal	
9.	Mehul Mahrishi	Information Technology
10.	Rajat Goel	
11.	Kanak Giri (in absentia)	Computer Science Engineering
12.	Ankit Kumar	
13.	Naveen Jain	
14.	Priyanka Gupta	Civil Engineering
15.	Anirudh Mathur (in absentia)	
16	Maneesha Kaushik	Management Studies

SWAMI KESHVANAND INSTITUTE OF TECHNOLOGY MANAGEMENT & GRAMOTHAN, Ramnagaria, Jaipur-302017

Techno SKIT Incubation Centre (SRIJAN)

With reference to notice No SKIT/Incubation/2021/03, a meeting was called on 16/10/2021. In this meeting innovative project ideas were discussed, which are running in our incubation centre as pre-incubation stage. Out of those pre-incubated project ideas, final incubated projects were selected based on following criteria's: -

1. Marketability and societal problem-solving ability of an idea.

2. Start-up mind-set of student's team member.

3. Uniqueness of idea been tried for the first time.

4. Emerging technologies platform being used in an idea.

Based on above criteria's, Projects ideas have been approved (annexure) under Incubation stage for the session 2021-2022 as required:

Meeting was ended with thanks to the chair.

Ajay Dhanopia

(Meeting Secretary)

SWAMI KESHVANAND INSTITUTE OF TECHNOLOGY MANAGEMENT & GRAMOTHAN, Ramnagaria, Jaipur-302017

Techno SKIT Incubation Centre (SRIJAN)

S. No.	Idea Name	Student Name	Student Details	Category	Email Id
1	e-Svadhaya **(Edutech)**	Chinmay Jain	ME VI Sem.	**Established Start-up Software** (Web based service)	chinmayjain6810@gmail.com
2	Tech Vector Volume **(Edutech)**	Akshat Khandelwal	CSE VI Sem.	**Established Start-up Software** (Web & App based service)	khandelwalakshat2002@gmail.com
3	Fillart **(Handicraft)**	Suraj Jaimini	ME IV Sem.	**Prototype Stage Software** (App based service)	Surajjaimini98872@gmail.com
4		Vicky Soni	AI II Sem.		Vickysoni29122001@gmail.com
5	Multifunctioning Urea Sprinkler Machine **(Agriculture)**	Jitendra Kumar Meena	ME IV Sem.	**Prototype Stage Hardware** (Product)	Meenajitendra262@gmail.com
6	HAC Motors **(Environment & Energy)**	Aditya Rawat	EE IV Sem	**Prototype Stage Hardware** (Product)	Adityarawat.com2gmail.com
7		Keshav Singh	ME VI Sem.		Hritikgaur4@gmail.com
8		Om Verma	ME IV SEM		Om24042004@gmail.com
9		Dinesh Sharma	Faculty		dinesh.sharma@skit.ac.in
10		Arshdeep Singh Kalsi	ME IV		arshdeep2001singh@gmail.com

11	Rapid Milk Can Chiller Jacket **(Food Tech.)**	Brijesh Choudhary	ME IV	**Prototype Stage** **Hardware** (Product)	choudharybrijesh2001@gmail.com
12		Jeeval Choradia	ME IV		jeeval2153@gmail.com
13		Ashwini Singh	ME IV		Ashwinisingh6268@gmail.com
14	Briquetting Machine **(Bio-Waste)**	Naveen Sain	ME IV SEM	**Prototype Stage** **Hardware** (Product)	naveen.sain@skit.ac.in
15	Jai Ambe Solar World **(Solar Energy)**	Pankaj Nagar Milind Jalwania	Alumni	**Established Start-up** **Hardware** (Product)	pankajdhakad450@gmail.com jalwaniamilind@gmail.com
16	Development of SMPS Inverter **(Energy)**	Aditya Rawat	EE IV Sem	**Prototype Stage** **Hardware** (Product)	Adityarawat.com2gmail.com
17	3D Concrete Printer **(Automation Construction)**	Puneet Dadich Nikhil Garg	CE IV Sem	**Prototype Stage** **Hardware** (Product)	B210312@skit.ac.in
18	My Web Helper **(Digital Marketing)**	Tejpal Choudhary	CSE VIII Sem	**Established Start-up** **Software** (Web)	Scoudhary9625@gmail.com

19	Offer Rush **(Trading)**	Deveshware Singh Rajawat	CSE IV Sem	**Established Start-up** **Software** (Web & App)	deveshwarswm@gmail.com
20	Vorcell-Media **(Digital Marketing)**	Jayesh Vashiishtha	ECE VI Sem	**Prototype Stage** **Software** (Web)	info@vorcell.com
21	AI based self-Navigating Guide Robo **(Aviation)**	Vanshaj Kataria Saurabh Mishra	ECE IV Sem	**Prototype Stage** **Software & Hardware** (Product)	Vanshajkataria3@gmail.com
22	Hybrid Bike **(Environment & Energy)**	Abhijeet Agarwal Aditya Rawat Keshav Singh	ECE VI Sem	**Prototype Stage** **Hardware** (Product)	Abhijeetagarwal151102002@gmail.com
23	SAMBHAV **(Digital Marketing)**	Tanishq Goyal Ronak Gupta	CSE VI Sem	**Established Start-up** **Software** (Web & App)	Tanishqgoyal.com@gmail.com
24	MOM KITCHEN **(Food Tech.)**	Aditya Soni Abhishek Sharma	CSE IV	**Prototype Stage** **Software** (Web & App Based)	adityanithariya@gmail.com

25	Electric Folding Bicycle **(Environment & Energy)**	Akhil upadhyay Akshat Jinakar	EE VI Sem	**Prototype Stage** **Hardware** (Product)	akhilupadhyay9530@gmail.com ajinakar574@gmail.com
26	KISSKA JUTA **(Trading)**	Devik Rathore Siddharth Choudhary	CSE II Sem	**Ideation Stage** **Hardware** (Product)	Siddharth12choudhary@gmail.com
27	Temperature Controlled Portable Solar Dryer for Drying Different Agriculture Products **(Energy, Foodtech & Environment)**	Ankit Agarwal Hemant Jangid	Faculty (ME) M.Tech II SEM	**Prototype Stage** **Hardware** (Product)	ankit@skit.ac.in
28	KALPH **(Digital Marketing)**	Gaurav Pratap Singh Tanmay Nagar	AI II Sem	**Prototype Stage** **Software** (Product)	Kalph.in.official@gmail.com
29	IoT Based Smart Irrigation System **(Agritech)**	Ms. Pooja Choudhary Mr.Ankit Agarwal	Faculty ECE	**Prototype Stage** **Hardware** (Product)	pooja.choudhary@skit.ac.in ankit.agarwal@skit.ac.in
30	Automatic Solar Panel Cleaning Robot	Dr.Ankit Vijayvargiya Aayush Swami	Faculty EE Deptt.	**Prototype Stage** **Hardware** (Product)	ankitvijay@skit.ac.in

	(Energy & Environment				
31	Controller for Mitigating, the Temperature Effect in PV Array **(Energy & Environment**	Mr.Bharat Modi Mr.Dinesh Kumar	Faculty EE Deptt.	**Prototype Stage** **Hardware** (Product)	bharat.modi@skit.ac.in
32	Multi Urea Sprinkler Machine **(Agritech)**	Jitendra Meena	VI Sem. ME Deptt.	**Prototype Stage** **Hardware** (Product)	jitendrameena383@gmail.com
33	Sony Sneakers **(Additive Manufacturing)**	Anirudh Soni	VI Sem. IT	**Prototype Stage** **Hardware** (Product)	Aniruudhsoni@gmail.com
34	Mannual Focus **(Digital Marketing)**	Hitesh Thadani Gautam Kumar Kamat	VIII Sem. ME	**Prototype Stage** **Software** (Web & App Based)	mannualfocus@gmail.com
35	Ventilated seat for 2-wheeler vehicles **(Refrigeration & Air-conditioning)**	Hitesh Thadani Gautam Kumar Kamat	VIII Sem. ME	**Prototype Stage** **Software** (Web & App Based)	mannualfocus@gmail.com

Annexure:5 Project Monitoring and Review Process: Stage-II

Methodology (Appropriately documented) to monitor individual contribution/understanding of the project as well as collective contribution/understanding.

Institution Innovation Council (IIC) Process Flow Chart

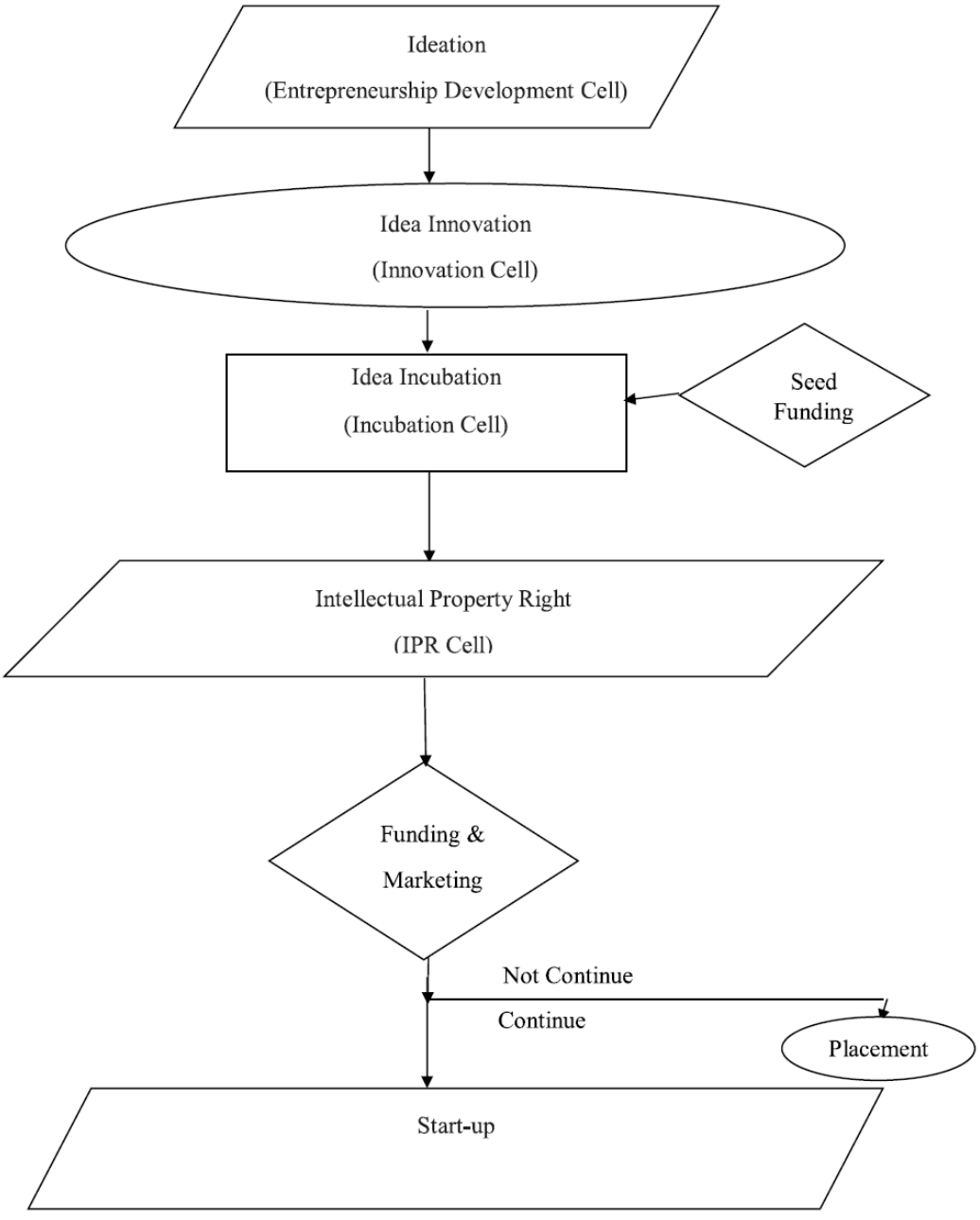

COWORKING SPACE
SRIJAN
Seating Capacity : 84 Seats with Wifi & LAN connections
Dedicated Working Area-1
Dedicated Working Area-2
Faculty Cabin
Meeting Room
37

Annexue:6 Start-ups Details: Project Stage-III: Few Alumni Start-ups

AgroMedix Agritech ANDROID APP

Mr. Sadiq Ali, founder

- We deliver agro input on farmers doorstep
- AgroMedix daily focused on delivering best agriculture knowledge to their farmers.
- Farmers can easily get solutions of every agriculture needs.
- Agromedix provides multilingual supports to the farmers.
- Now Our App Have 50K+ installation on Google Play Store.

Record No. : 1 | Application Number : 3837479

Word Mark	AGROMEDIX
Appl. No.	3837479 **Class :** 35
Appl. Date	19/05/2018
Proprietor	SADIQ ALI S/O ASGAR ALI
Journal No.	1857-0 **Journal Date :** 09/07/2018
Status	Registered
Used Since	**Valid Upto :** 19/05/2028
Goods & Services Description	Advertising, Business Management, Business Administration, Office Functions

AgroMediX

AVIOTRON AEROSPACE

Mr. Nitin Choyal , co-founder

Our experiential learning program entails a complete student journey for your kid to help build their skills and competencies to obtain a career or entrepreneurial journey in the domains of Aerospace, Space, Drones, E-Vehicles, Meteorology and Designing Industries.

INFOTVARIT
SRIJAN
infotvariT
CEO – Mr. Milind Sharma
IT Solutions provider Services provided
-Web & App Development Designing
IT Infrastructure Installation and Maintenance
Network Security
Audit Application
Security Audit Ad Campaigns
Social Media Management
Number of Clients – 35
Number of Employees - 5

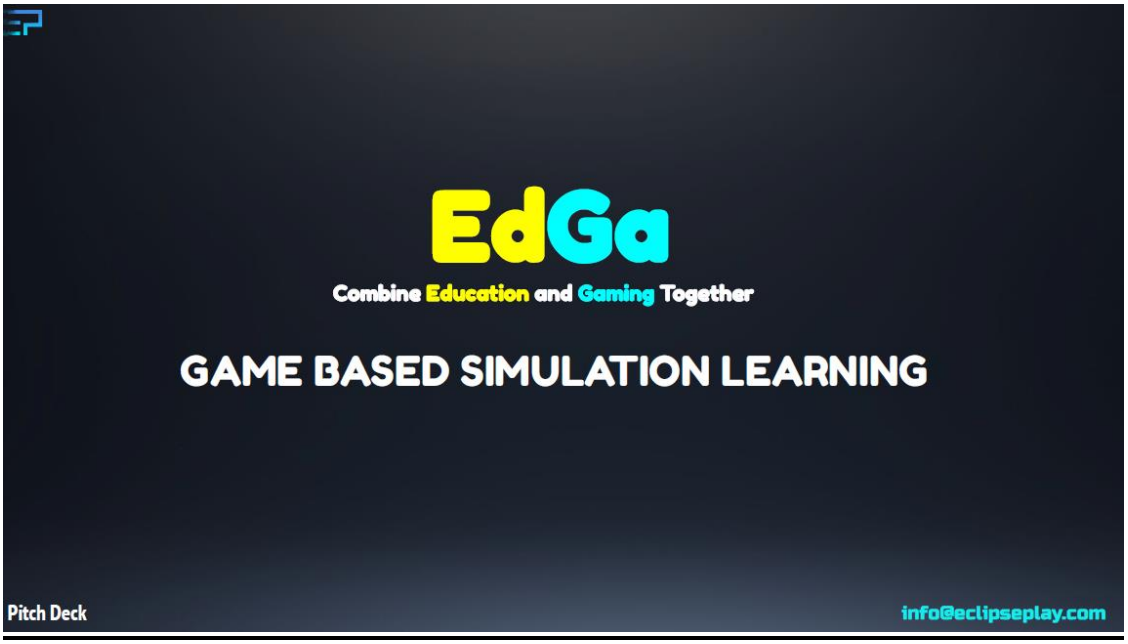
EdGa
Combine Education and Gaming Together
GAME BASED SIMULATION LEARNING
Pitch Deck
info@eclipseplay.com

SWAMI KESHVANAND INSTITUTE OF TECHNOLOGY MANAGEMENT & GRAMOTHAN, Ramnagaria, Jaipur-302017

Techno SKIT Incubation Centre (SRIJAN)

SKIT Incubation Cell Start-ups 2022-2023

STARTUP NAME	FOUNDER	THEME	WEBSITE	PEOPLE EMPLOYED
E-SVADHAYA	Chinmay Jain	ED TECH	WWW.SWADHAYA.COM	1FIX+1 VARIABLE
TECHVECTOR VOLUME	Akshat Khandelwal	ED TECH	WWW.TECHVECTORVOLUME.COM	1FIX+15 VARIABLE
OFFER-RUSH	Deveshwar Singh Rajawat	TRADING	WWW.OFFERRUSHDEALS.COM	1FIX+1 VARIABLES
MY WEBHELPER	Tejpal Choudhary	SOFTWARE DEVELOPMENT	WWW.MYWEBHELPER.IN	1 FIX+5 VARIABLES
GROWN-UPS	Parikshit Singh Rathore	COUSTAMIZATION	WWW.GROWN-UP.LIVE	2FIX+5 VARIABLES
VORCELL MEDIA	Jayesh Vashistha	DIGITAL MEDIA	HTTPS.VORCELL.COM	1 FIX +1 VARIABLES
JAY AMBE SOLAR WORLD	Pankaj Dhakad	RENEWABLE ENERGY	WWW.JAIAMBERSOLAR.COM	2 FIX + 1 VARIABLES
SONY SNEAKERS	Anirudh Soni	TRADING	UNDER DEVELOPMENT	1 FIX+1 VARIABLES
VEERE	Shobhit Khandelwal	EVENT MANAGEMENT	UNDER DEVELOPMENT	2 FIX+5 VARIABLES
FACE-3D	Saurabh Singh Jat	3D PRINTING	UNDER DEVELOPMENT	1 FIX + 3 VARIABLES

SAMBHAV	Ronak Gupta	WEB & APP DEVELOPMENT	UNDER DEVELOPMENT	1 FIX + 4 VARIABLES
MANUAL FOCUS	Hitesh Thadani	CONTENT DEVELOPER	https://capablhiteshtech.wixsite.com/website	1 FIX + 1 VARIABLES
ENDURAPOWERTECH	Girish Choudhary Vikas Bishnoi	RENEWABLE ENERGY	WWW.ENDURAPOWERTECH.COM	1FIX+1 VARIABLES

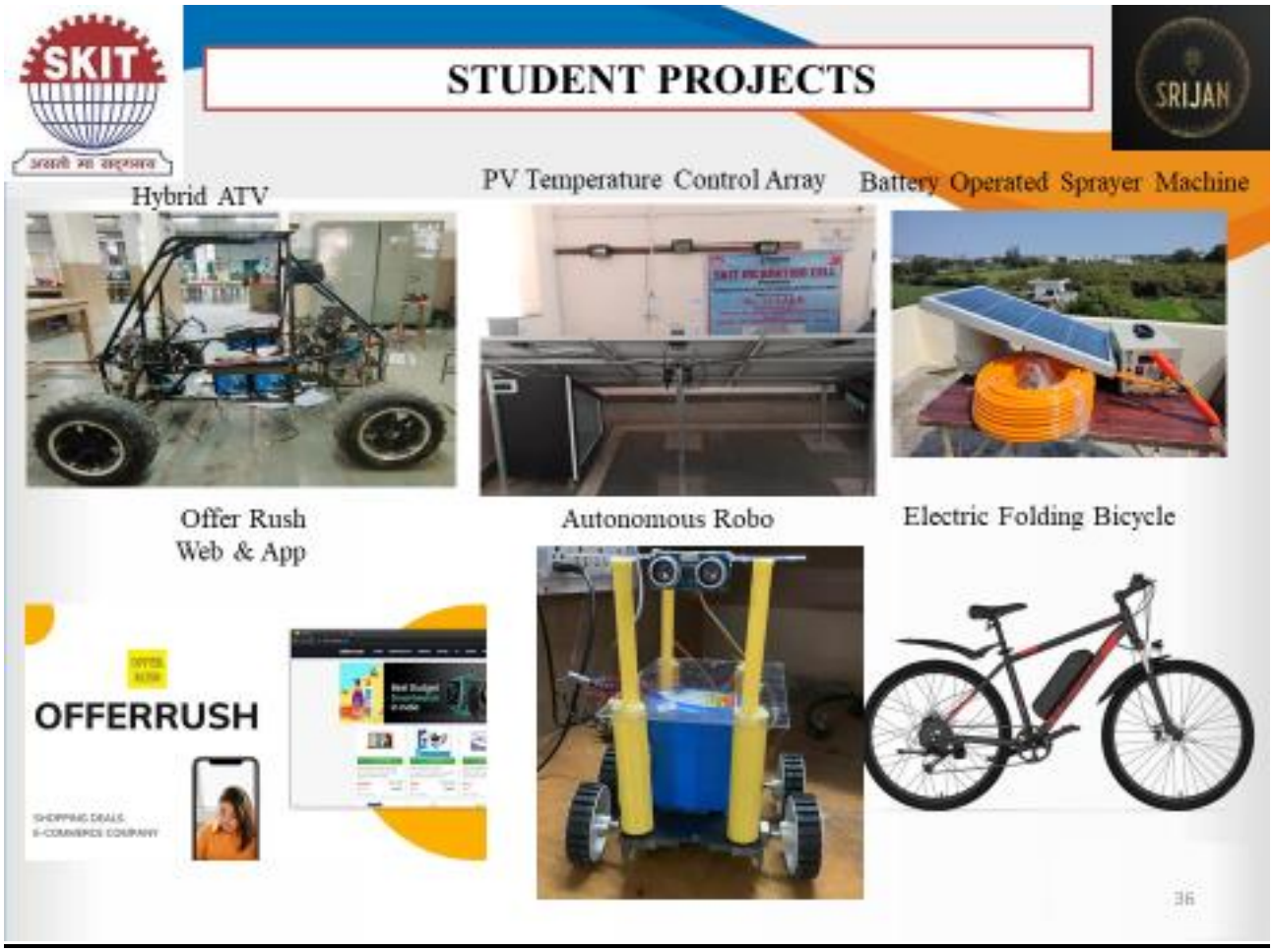
STUDENT PROJECTS
SRIJAN
Hybrid ATV
PV Temperature Control Array
Battery Operated Sprayer Machine
Offer Rush
Web & App
Autonomous Robo
Electric Folding Bicycle
OFFERRUSH
36

e-Svadhaya

12/11/2020 Print : Udyam Registration Certificate

भारत सरकार
Government of India
सूक्ष्म, लघु एवं मध्यम उद्यम मंत्रालय
Ministry of Micro, Small and Medium Enterprises

सूक्ष्म , लघु एवं मध्यम उद्यम
MICRO, SMALL & MEDIUM ENTERPRISES

UDYAM REGISTRATION CERTIFICATE

TYPE OF ENTERPRISE	MICRO	SERVICES
UDYAM REGISTRATION NUMBER	UDYAM-RJ-24-0001236	
NAME OF ENTERPRISE	SVADHYAYA	
SOCIAL CATEGORY OF ENTREPRENEUR	General	

NAME OF UNITS

SNo.	Units Name
1	Svadhyaya

OFFICAL ADDRESS OF ENTERPRISE

Flat/Door/Block No.	f-188	Name of Premises/ Building	I.P.I.A
Village/Town	KOTA	Block	f-188
Road/Street/Lane	F-188	City	KOTA
State	RAJASTHAN	District	KOTA , Pin 324005
Mobile	8502967468	Email:	chinmayjain6810@gmail.com

DATE OF INCORPORATION / REGISTRATION OF ENTERPRISE	29/08/2020
DATE OF COMMENCEMENT OF PRODUCTION/BUSINESS	

NATIONAL INDUSTRY CLASSIFICATION CODE(S)

SNo.	NIC 2 Digit	NIC 4 Digit	NIC 5 Digit	Activity
1	85 - Education	8550 - Educational support services	85500 - Educational support services	Services

DATE OF UDYAM REGISTRATION	10/09/2020

Disclaimer: This is computer generated statement, no signature required.
Printed from https://udyamregistration.gov.in

For any assistance, you may contact:

1. DIC **KOTA**
2. MSME-DI **JAIPUR**

BE A CHAMPION with the Ministry of MSME

Visit : www.msme.gov.in ; www.dcmsme.gov.in ; www.champions.gov.in

https://udyamregistration.gov.in/PrintApplication.aspx?fudrn=BCPQXt+AtjN4SjXneJQ/0Q== 1/2

सत्यमेव जयते

GOVERNMENT OF RAJASTHAN

Department of Planning
Directorate of Economics & Statistics
Rajasthan, Jaipur

BUSINESS REGISTRATION NUMBER (BRN)

Name of Firm / Establishment / Enterprise :	Svadhyaya
Full Address :	F-188 ROAD NUMBER 5 KOTA Ladpura KOTA 324005
Major Activity :	Educational support services (855)
Registration in Act :	Companies Act, 1956

Reg. Date : 29 Aug 2020

BRN : 8006090029000626

Software Courtesy : National Informatic Centre(NIC)

BRN can be tracked on - br.raj.nic.in

'Mere Business Ki Pehchan, Mera BRN'

Printed on : 04-Sep-2020

Offer Rush

भारत सरकार
Government of India
सूक्ष्म, लघु एवं मध्यम उद्यम मंत्रालय
Ministry of Micro, Small and Medium Enterprises

MSME
सूक्ष्म, लघु एवं मध्यम उद्यम
MICRO, SMALL & MEDIUM ENTERPRISES

UDYAM REGISTRATION CERTIFICATE

UDYAM REGISTRATION NUMBER	UDYAM-RJ-29-0008484
NAME OF ENTERPRISE	OFFERRUSH
TYPE OF ENTERPRISE *	MICRO (Based on FY 2020-21)
MAJOR ACTIVITY	TRADING [For availing benefits of Priority Sector Lending(PSL) ONLY]
SOCIAL CATEGORY OF ENTREPRENEUR	OBC

NAME OF UNIT(S)

S.No.	Name of Unit(s)
1	Offerrush

OFFICAL ADDRESS OF ENTERPRISE

Flat/Door/Block No.	46	Name of Premises/ Building	Rajawat Bhavan
Village/Town	Sawai Madhopur	Block	Mantown
Road/Street/Lane	Jawahar Colony Mantown	City	Sawai Madhopur
State	RAJASTHAN	District	SAWAI MADHOPUR , Pin 322001
Mobile	9462655089	Email:	deveshwarswm@gmail.com

DATE OF INCORPORATION / REGISTRATION OF ENTERPRISE	12/12/2020
DATE OF COMMENCEMENT OF PRODUCTION/BUSINESS	12/12/2020

NATIONAL INDUSTRY CLASSIFICATION CODE(S)

SNo.	NIC 2 Digit	NIC 4 Digit	NIC 5 Digit	Activity
1	73 - Advertising and market research	7310 - Advertising	73100 - Advertising	Services

DATE OF UDYAM REGISTRATION 22/09/2022

* In case of graduation (upward/reverse) of status of an enterprise, the benefit of the Government Schemes will be availed as per the provisions of Notification No. S.O. 2119(E) dated 26.06.2020 issued by the M/o MSME.

Disclaimer: This is computer generated statement, no signature required. Printed from https://udyamregistration.gov.in & Date of printing:- 22/09/2022

For any assistance, you may contact:

1. District Industries Centre: SAWAI MADHOPUR (RAJASTHAN)
2. MSME-DFO: JAIPUR (RAJASTHAN)

Visit : www.msme.gov.in ; www.dcmsme.gov.in ; www .in

Follow us @minmsme & @ms

Tech Vector Volume

भारत सरकार
Government of India
सूक्ष्म, लघु एवं मध्यम उद्यम मंत्रालय
Ministry of Micro, Small and Medium Enterprises

MSME
सूक्ष्म, लघु एवं मध्यम उद्यम

UDYAM
REGISTRATION CERTIFICATE

UDYAM REGISTRATION NUMBER	UDYAM-RJ-17-0151988
NAME OF ENTERPRISE	TECH VECTOR VOLUME
TYPE OF ENTERPRISE *	MICRO (Based on FY 2019-20)
MAJOR ACTIVITY	SERVICES (Trading)
SOCIAL CATEGORY OF ENTREPRENEUR	GENERAL

NAME OF UNIT(S)

S.No.	Name of Unit(s)
1	BadhtiKalan Office, Gangapur City, Rajasthan
2	Skit College, Jaipur, Rajasthan

OFFICAL ADDRESS OF ENTERPRISE

Flat/Door/Block No.	Skit College	Name of Premises/ Building	Skit College
Village/Town	Jaipur	Block	Jaipur
Road/Street/Lane	Ramnagariya	City	Jaipur
State	RAJASTHAN	District	JAIPUR , Pin 302017
Mobile	7740854960	Email:	khandelwalakshat2002@gmail.com

DATE OF INCORPORATION / REGISTRATION OF ENTERPRISE	11/05/2020
DATE OF COMMENCEMENT OF PRODUCTION/BUSINESS	

NATIONAL INDUSTRY CLASSIFICATION CODE(S)

S/No.	NIC 2 Digit	NIC 4 Digit	NIC 5 Digit	Activity
1	62 - Computer programming, consultancy and related activities	6209 - Other information technology and computer service activities	62099 - Other information technology and computer service activities n.e.c	Services
2	63 - Information service activities	6311 - Data processing, hosting and related activities	63112 - Web hosting activities	Services
3	63 - Information service activities	6312 - Web portals	63122 - Operation of other websites that act as portals to the Internet, such as media sites providing periodically updated content	Services
4	85 - Education	8550 - Educational support services	85500 - Educational support services	Services

DATE OF UDYAM REGISTRATION	22/04/2022

* In case of graduation (upward/reverse) of status of an enterprise, the benefit of the Government Schemes will be availed as per the provisions of Notification No. S.O. 2119(E) dated 26.06.2020 issued by the M/o MSME.

This certificate is temporarily generated based on data of AY 2020-21 due to non-availability of data of AY 2021-22. This will be updated on receipt of data of AY 2021-22.

Disclaimer: This is computer generated statement, no signature required. Printed from https://udyamregistration.gov.in & Date of printing:- 25/04/2022

For any assistance, you may contact:

1. District Industries Centre: JAIPUR CITY (RAJASTHAN)
2. MSME-DI: JAIPUR (RAJASTHAN)

BE A CHAMPION

Jai Ambe Solar World

Government of India

Form GST REG-06

[See Rule 10(1)]

Registration Certificate

Registration Number : 08BRSPK7372K1ZX

1.	Legal Name	KANTA JALWANIYA			
2.	Trade Name, if any	JAY AMBE ENTERPRISES			
3.	Constitution of Business	Proprietorship			
4.	Address of Principal Place of Business	PLOT NO. 66/100, PRATAP NAGAR, SANGANER, Jaipur, Rajasthan, 302029			
5.	Date of Liability				
6.	Period of Validity	From	22/12/2021	To	Not Applicable
7.	Type of Registration	Regular			
8.	Particulars of Approving Authority	Rajasthan			

Signature

Signature valid
Digitally signed by GSTN GOODS AND SERVICES TAX NETWORK(4)
Date: 2021.12.22 13:47:13 IST

Name	LAXMI NARAYAN JAT
Designation	Assistant Commissioner
Jurisdictional Office	Circle-N, Jaipur III, - Ward-I
9. Date of issue of Certificate	22.12.2021

Note: The registration certificate is required to be prominently displayed at all places of business in the State.

This is a system generated digitally signed Registration Certificate issued based on the approval of application granted on 22/12/2021 by the jurisdictional authority.

My Web Helper

(Ame

सत्यमेव जयते

Government of India

Form GST REG-06

[See Rule 10(1)]

Registration Certificate

Registration Number :08CCEPC6962R1ZX

1.	Legal Name	TEJPAL CHOUDHARY			
2.	Trade Name, if any	MY WEB HELPER			
3.	Constitution of Business	Proprietorship			
4.	Address of Principal Place of Business	13A, VIJAY SINGH PATHIK NAGAR, KALWAD ROAD, JHOTWARA, Jaipur, Rajasthan, 302012			
5.	Date of Liability				
6.	Date of Validity	From	30/07/2021	To	Not Applicable
7.	Type of Registration	Regular			
8.	Particulars of Approving Authority	Centre Goods and Services Tax Act, 2017			
Signature					

Name	Mohammad Rafeek
Designation	Superintendent
Jurisdictional Office	Circle-K, Jaipur - Ward-1
9. Date of issue of Certificate	12/08/2021
Note: The registration certificate is required to be prominently displayed at all places of Business/Office(s) in the State.	

6.Funding Support & Activities

SKIT Management has approved a **fund of Rs. 7 lakhs** for the academic year **2022-2023.**

MSME Jaipur has approved funding of Rs.1 crore for setting up plant and machinery and recommended the same to MSME New Delhi.

Three Faculty Incubation IT Cell Idea proposals have been approved of **Rs. 45 lakh (15 lakh for each project)** during 2nd **PMAC Meeting of MSME Innovative Scheme** held on **22.06.2022** & Announced by **Hon'ble Prime Minister** on the occasion of **International MSME Day** at **Vigyan Bhawan** on **30th June, 2022.**

1. **Iot Based Smart Irrigation System** in Agriculture Sector by **Pooja Choudhary** - ECE Dept.

2. **Automatic Solar Panel Cleaning Robot** by **Ankit Vijayvargiya** - EE Dept.

3. **Controller for Mitigating, the Temperature Effect in PV Array** by **Bharat Modi-** EE Department.

- One of projects **"Design and Fabrication of Multi Urea Sprinkler Machine"** has been approved **Rs. One lakh** in **Rural Innovation Start-up Challenge-2022**, Govt. of Rajasthan.

- **Five start-ups** of SKIT Incubation have approved funding of **Rs 1.25 crore By Stocknerv Pvt. ltd.**

- **IGET innovation lab**, joining the event as Co-Investor also announced funding of **Rs. 3 lakhs** and **Rs. 1 lakh** to **two Start-ups.**

- In all worth **Rs.1.75 lakh** cash prizes were awarded to the winners in **Start-up Expo 2023.**

- National Winner in AICTE **Smart India Hackathon-2022** and won cash prize of **Rs. 1 lakh.**

- Course Sponsored funding worth of **Rs.1 lakh** from **CISCO** in association with **RCAT.**

- **75 students have approved a stipend of Rs. 92,000/- from Rajasthan Govt. on IT Day.**

Approval of ideas/ proposals submitted by your Institute under the Incubation Component of MSME Innovative Scheme(Incubation, Design & IPR) of MSME Champion Scheme for GoI assistance-reg.

MSME Innovative Scheme <helpline-msme@gov.in> Sat, Jul 23, 2022 at 8:45 PM
To: satyan.vijay@skit.ac.in

विकास आयुक्त का कार्यालय
(सूक्ष्म, लघु एवं मध्यम उद्यम)
सूक्ष्म, लघु एवं मध्यम उद्यम मंत्रालय
(भारत सरकार)
निर्माण भवन, सातवीं मंजिल, मौलाना आजाद रोड,
नई दिल्ली-110 108

OFFICE OF THE DEVELOPMENT COMMISSONER
(MICRO, SMALL & MEDIUM ENTERPRISES)
MINISTRY OF MICRO, SMALL & MEDIUM ENTERPRISES
GOVERNMENT OF INDIA
Nirman Bhawan, 7th Floor, Maulana Azad Road,
New Delhi-110 108

Ph. EPAX-23063800, 23063802, 23063803, 23063804, 23063805 & 23063806

File No. : 17(2)/ MSME Innovative/PMAC/2021-22 **Date : 23-07-2022**

To,

Swami Keshvanand Institute of Technology, Management and Gramothan

Subject: Approval of ideas/ proposals submitted by your Institute under the Incubation Component of MSME Innovativ Scheme(Incubation, Design & IPR) of MSME Champion Scheme for GoI assistance-reg..

Sir,

I am directed to inform you that the idea(s) / proposals received from your Institute under the above scheme were considered b the PMAC meeting held on 22/06/2022 The committee has approved this idea(s). The details of approved idea / proposal are a under.

Sl. No.	Name of Incubatee and proposed idea of innovation	Project cost	Amount Sanctioned as GOI Share (Rs. In lakhs)	Incubatee Share (Rs. In lakhs)
1	BHARAT MODI , To Design A Controller For Mitigating, the Temperature Effect in PV Array	15.000	12.750	2.250

Further, in order to release GoI grant, it is requested to go through instructions/ guidelines on Revised procedure for flow of funds under Central Sector Schemes O.M from M/o Finance, D/o Exp. vide no. 1(18)/PFMS/FCD/202dated 9.03.2022 carefully and nomination of CTTC Bhubaneswar as CNA vide letter dated No, 41(1)/Budget/MSME Champions/2021 dated 27.06.2022 for Model -2 for release of funds to HIs (For details Click here)

1. CTTC Bhubaneswar has opened Saving A/c in SBI for release of fund to HIs as CNA Account. The contact officer of CTTC, Bhubaneswar is Shri Skrout, 9437965670, skrout@cttc.gov.in

2. All HIs have to inform CTTC, Bhubaneswar about the name of SBI Branch and code, where the Sub Agency (SA) account of HI is to be opened.

3. CTTC, Bhubaneswar will integrate it with CNA account through SBI Banks help

4. HI will open new Zero Balance Current A/c in SBI in the branch shared with CTTC, Bhubaneswar and link with the CNA account.

Approval of ideas/ proposals submitted by your Institute under the Incubation Component of MSME Innovative Scheme(Incubation, Design & IPR) of MSME Champion Scheme for GoI assistance-reg.

MSME Innovative Scheme <helpline-msme@gov.in> Sat, Jul 23, 2022 at 7:30 PM
To: satyan.vijay@skit.ac.in

विकास आयुक्त का कार्यालय
(सूक्ष्म, लघु एवं मध्यम उद्यम)
सूक्ष्म, लघु एवं मध्यम उद्यम मंत्रालय
(भारत सरकार)
निर्माण भवन, सातवीं मंजिल, मौलाना आजाद रोड,
नई दिल्ली-110 108

OFFICE OF THE DEVELOPMENT COMMISSONER
(MICRO, SMALL & MEDIUM ENTERPRISES)
MINISTRY OF MICRO, SMALL & MEDIUM ENTERPRISES
GOVERNMENT OF INDIA
Nirman Bhawan, 7th Floor, Maulana Azad Road,
New Delhi-110 108

Ph. EPAX-23063800, 23063802, 23063803, 23063804, 23063805 & 23063806

File No. : 17(2)/ MSME Innovative/PMAC/2021-22 **Date : 23-07-2022**

To,

Swami Keshvanand Institute of Technology, Management and Gramothan

Subject: Approval of ideas/ proposals submitted by your Institute under the Incubation Component of MSME Innovativ Scheme(Incubation, Design & IPR) of MSME Champion Scheme for GoI assistance-reg..

Sir,

I am directed to inform you that the idea(s) / proposals received from your Institute under the above scheme were considered b the PMAC meeting held on 22/06/2022 The committee has approved this idea(s). The details of approved idea / proposal are a under.

Sl. No.	Name of Incubatee and proposed idea of innovation	Project cost	Amount Sanctioned as GOI Share (Rs. In lakhs)	Incubatee Share (Rs. In lakhs)
1	Pooja Choudhary , IoT-AI Based Smart Irrigation System	15.000	12.750	2.250

Further, in order to release GoI grant, it is requested to go through instructions/ guidelines on Revised procedure for flow of funds under Central Sector Schemes O.M from M/o Finance, D/o Exp. vide no. 1(18)/PFMS/FCD/202dated 9.03.2022 carefully and nomination of CTTC Bhubaneswar as CNA vide letter dated No, 41(1)/Budget/MSME Champions/2021 dated 27.06.2022 for Model -2 for release of funds to HIs (For details Click here)

1. CTTC Bhubaneswar has opened Saving A/c in SBI for release of fund to HIs as CNA Account. The contact officer of CTTC, Bhubaneswar is Shri Skrout, 9437965670, skrout@cttc.gov.in

2. All HIs have to inform CTTC, Bhubaneswar about the name of SBI Branch and code, where the Sub Agency (SA) account of HI is to be opened.

3. CTTC, Bhubaneswar will integrate it with CNA account through SBI Banks help

4. HI will open new Zero Balance Current A/c in SBI in the branch shared with CTTC, Bhubaneswar and link with the CNA account.

Approval of ideas/ proposals submitted by your Institute under the Incubation Component of MSME Innovative Scheme(Incubation, Design & IPR) of MSME Champion Scheme for GoI assistance-reg.

MSME Innovative Scheme <helpline-msme@gov.in> Sat, Jul 23, 2022 at 8:27 PM
To: satyan.vijay@skit.ac.in

विकास आयुक्त का कार्यालय
(सूक्ष्म, लघु एवं मध्यम उद्यम)
सूक्ष्म, लघु एवं मध्यम उद्यम मंत्रालय
(भारत सरकार)
निर्माण भवन, सातवीं मंजिल, मौलाना आजाद रोड,
नई दिल्ली-110 108

OFFICE OF THE DEVELOPMENT COMMISSONER
(MICRO, SMALL & MEDIUM ENTERPRISES)
MINISTRY OF MICRO, SMALL & MEDIUM ENTERPRISES
GOVERNMENT OF INDIA
Nirman Bhawan, 7th Floor, Maulana Azad Road,
New Delhi-110 108

Ph. EPAX-23063800, 23063802, 23063803, 23063804, 23063805 & 23063806

File No. : 17(2)/ MSME Innovative/PMAC/2021-22 **Date : 23-07-2022**

To,

Swami Keshvanand Institute of Technology, Management and Gramothan

Subject: Approval of ideas/ proposals submitted by your Institute under the Incubation Component of MSME Innovativ Scheme(Incubation, Design & IPR) of MSME Champion Scheme for GoI assistance-reg..

Sir,

I am directed to inform you that the idea(s) / proposals received from your Institute under the above scheme were considered b the PMAC meeting held on 22/06/2022 The committee has approved this idea(s). The details of approved idea / proposal are a under.

Sl. No.	Name of Incubatee and proposed idea of innovation	Project cost	Amount Sanctioned as GOI Share (Rs. In lakhs)	Incubatee Share (Rs. In lakhs)
1	Ankit Vijayvargiya , Net Zero Automatic Solar Panel Cleaning Robot	15.000	12.750	2.250

Further, in order to release GoI grant, it is requested to go through instructions/ guidelines on Revised procedure for flow of funds under Central Sector Schemes O.M from M/o Finance, D/o Exp. vide no. 1(18)/PFMS/FCD/202dated 9.03.2022 carefully and nomination of CTTC Bhubaneswar as CNA vide letter dated No, 41(1)/Budget/MSME Champions/2021 dated 27.06.2022 for Model -2 for release of funds to HIs (For details Click here)

1. CTTC Bhubaneswar has opened Saving A/c in SBI for release of fund to HIs as CNA Account. The contact officer of CTTC, Bhubaneswar is Shri Skrout, 9437965670, skrout@cttc.gov.in

2. All HIs have to inform CTTC, Bhubaneswar about the name of SBI Branch and code, where the Sub Agency (SA) account of HI is to be opened.

3. CTTC, Bhubaneswar will integrate it with CNA account through SBI Banks help

4. HI will open new Zero Balance Current A/c in SBI in the branch shared with CTTC, Bhubaneswar and link with the CNA account.

Ajay Dhanopia <ajay.dhanopia@skit.ac.in>

Funding Details - Startup Expo

Bharat Sharma <bharatih@indiahedge.org> Thu, Apr 20, 2023 at 11:00 AM
To: "ajay.dhanopia@skit.ac.in" <ajay.dhanopia@skit.ac.in>

Dear SKIT Incubation Management Team,

Greetings from Stocnerv!

We're thrilled to announce that we have shortlisted 5 startups in ideation & prototype stage for subsequent funding from Stocnerv during the Startup Expo 2023 held on 18-19th April in SKIT campus.

Further, we will be providing mentorship and connection building to 2 of the startups.

Below mentioned are the details:

1. HAC Motors

Stage A funding approved 50k.
Open for Stage B funding upto 5lakh & Stage C funding upto 25lakh as per subsequent performance of startup.

2. Smart compact solar food dryer

Stage A funding approved 50k.
Open for Stage B funding upto 5lakh & Stage C funding upto 25lakh as per subsequent performance of startup.

3. Jay Ambe Solar

Stage A funding approved 50k.
Open for Stage B funding upto 5lakh & Stage C funding upto 25lakh as per subsequent performance of startup.

4. NOCIW

Connection building in corporate world.

5. Self Navigator Robot

* subject to sampling data they provide

Stage A funding approved 50k.
Open for Stage B funding upto 5lakh & Stage C funding upto 25lakh as per subsequent performance of startup.

6. Electric Folding Bicycle

Stage A funding approved 50k.
Open for Stage B funding upto 5lakh & Stage C funding upto 25lakh as per subsequent performance of startup.

7. Remarkable Education

Connection building in corporate world.

We are further looking forward for a long term partnership with SKIT Incubation cell to promote and foster the spirit of entrepreneurship in India.

We are delighted to be the part of the event and further looking forward to such events held in future!

Regards,

Bharat Sharma
Director - Stocnerv
Jaipur | Mumbai | Kolkata
Stock | Forex | Commodities
Education & Research
www.indiahedge.org

Workshop Approval Notice

Request Note

To,
The Director (Academics),
SKIT, Jaipur

24/02/2023

Subject: Financial support for Incubation Cell Project "Design & Development of Conversion of Petrol Car to Electric Car"

Respected sir,

SKIT Incubation Cell has scheduled a **10 days (40 hours)** workshop on **"Design & Development of Conversion of Petrol Car to Electric Car"** for the students of the **Mechanical & Electrical Engineering Department** in association with **M/s Uvik Automobiles Pvt. Ltd. Jaipur.**

UVIK Automobile is a skill development and engineering solutions organization in pursuit of enabling technology to reprograms It provides various learning programs and hands-on-workshops in Automotive, Computer Aided Designing and E-Vehicle technologies. It trains the learning aspirants in a simple, structured, and hands on experience in our state-of-the-art facility to empower, and enable them to realize their dreams and power their passion for technology.

This workshop is fundamental to the job assistance program, it will cover electric vehicle technologies and the conversion of a petrol car to an electric car. The workshop will include the development of electric vehicles, electric power trains, power inverter systems, system controllers, battery management systems, motor calculations, lithium ion batteries etc. The **timings of workshop will be just after college hours.**

We need the financial support of **Rs. 98153 /-** for purchasing the components in order to execute the project.

The workshop details and the bill of material are attached along with the application for your reference.

Kindly grant us permission for organizing this workshop successfully.

Mr. Ajay Kumar Dhanopia
Coordinator-Incubation Cell

Mr. Kartik Muhal
Founder & CEO
Uvik Automobiles Pvt. Ltd.

24/02/2023
Dr.Dheeraj Joshi
Head-ME Deptt.

Dr. Sarfaraj Nawaz
Head-EE Deptt.

Recommended
25/2/23

List of Components

S.No.	Name of Component	Technical Specifications	Quantity	Cost (Rs.)
1	Used Car Maruti (800)	ARAI Mileage16.1 kmpl City Mileage13.1 kmpl Fuel Type Petrol Engine Displacement (cc)796 No. of cylinder 3 Max Power (bhp@rpm)37bhp@5000rpm Max Torque (nm@rpm)59Nm@2500rpm Seating Capacity4 Transmission Type Manual Fuel Tank Capacity 28 ltr Body Type Hatchback Ground Clearance Unladen170mm	1	25000
2	BLDC Motor	3 KW 60V	1	26029
3	BLDC Controller	3KW 60V	1	12719
4	DC-DC Converter	60V-30 amp	1	915
5	Wiring Harness	Heavy Duty Relay Wiring Kit for High Power (3KW/60V/30 AMP)	1 set	1950
6	Digital Console	60V-30 AMP	1	2590
7	Throttle		1 set	950
8	Charger	60V,30 amp	1	3000
9	Aesthetics	Fiber Sheet/ Metal Sheet 22 Gauge	As per weight	10000
10	Training Cost	Expert remuneration, conveyance, study material, certification, tools & equipment etc.		15000
		Total Cost		Rs.98153/-

Approved
15/3/2023

Department of Information Technology & Communication

सत्यमेव जयते
GOVERNMENT OF RAJASTHAN

SiSTART

CERTIFICATE

OF EXCELLENCE

THIS CERTIFICATE IS PRESENTED TO

Jitendra Kumar Meena

Swami Keshavand Institute of Technology, Jaipur

For winning the District Level, 1st prize in the
Rural Innovation Challenge, 2022
Jaipur District

TAPAN KUMAR
SA (Joint Director)

20th August 2022

SWAMI KESHVANAND INSTITUTE OF TECHNOLOGY MANAGEMENT & GRAMOTHAN, Ramnagaria, Jaipur-302017
Techno SKIT Incubation Centre (SRIJAN)

Congratulations SKIT !!

Incubation Cell "SRIJAN"

Team Name: Cap Coders

Department: Computer Science & Engineering

Start-ups Challenge Name: Smart India Hackathon 2022

Award Category: 1st Prize Winner at National Level

Prize Money: 1,00,000/- Cash Prize

Funding Agency: AICTE, New Delhi

Congratulations SKIT !!

Incubation Cell "SRIJAN"

Team Name: Tech Magnet

Department: Computer Science & Engineering

Start-ups Challenge Name: TECH-A-THON

Award Category: 2nd Prize Winner at National Level

Prize Money: 1,00,000/- Cash Prize

Funding Agency: ENEURN in Collaboration with JECRC University, Jaipur

Congratulations SKIT !!

Incubation Cell "SRIJAN"

Name: Jitendra Kumar Meena

Department: Mechanical Engineering

Designation: Student

Project Title:

Start-ups Challenge Name: Rural Innovation challenge at "Rajasthan Digifest" 2022

Award Category: 1st Prize Winner at Jaipur District Level

Fund Approved: 1 Lakh

Funding Agency: Department of Information & Technology, Govt. of Rajasthan

7.List of Activities Organized & Attended 2022-2023

Dates (from-to) (in DD-MM-YYYY format only)	Name of Faculty Coordinator (s)	Title of the professional development program organised for Students
04-07-2022 to 17-08-2022	1. Mr. Ajay Dhanopia 2. Dr.Amber Srivastava 3. Prof.Archana Saxena	Youth Employability Skills (YES) in Higher Education
28-07-2022 to 28-07-2022	1. Mr.Ajay Dhanopia 2. Prof.Archana Saxena	IIC Regional Meet 2022
17-08-2022 to 17-08-2022	1. Dr. Nilam Choudhary 2. Ajay Dhanopia	Expert Talk on Entrepreneurship as a Career
9-11-2022 to 9-11-2022	1. Mr. Ajay Dhanopia 2. Dr. Nilam Choudhary 3. Prof.Archana Saxena 4. Dr.Savita Choudhary	Orientation Program on Innovation and Start-ups
19-11-2022 to 19-11-2022	Ajay Kumar Dhanopia	MSME Ideathon 2.0-2022
15-10-2022 to 15-10-2022	1.Prof. Archana Saxena 2. Dr. Maneesha Kaushik	TECHNICAL-QUIZ
3-10-2022 to 3-10-2022	Ajay Kumar Dhanopia	Entrepreneurship Awareness Drive (EAD)
1-10-2022 to 3-10-2022	Ajay Kumar Dhanopia	India Mobile Congress (IMC)-2022
31-01-2023 to 31-01-2023	1. Dr. Nilam Choudhary 2. Ajay Dhanopia	Workshop on Design Thinking, Critical thinking, and Innovation Design
27-08-2022 to 27-08-2022	1.Prof. Archana Saxena 2. Dr. Maneesha Kaushik	Expert Session on How to plan for a start up and legal & ethical steps
30-8-2022 to 30-8-2022	Ajay Kumar Dhanopia Dr.Rajat Goyal	Expert Session on How to plan for a start up and legal & ethical steps
27-08-2022 to 27-08-2022	Ajay Kumar Dhanopia	Expert lecture on Accelerators/Incubation - Opportunities for Students & Faculties - Early Stage Entrepreneurs
22-08-2022 to 22-08-2022	Dr.Nilam Choudhary	Keynote Session Converting Innovation into Startup
27-08-2022 to 27-08-2022	1.Prof. Archana Saxena 2. Dr. Maneesha Kaushik	Workshop on Business Model Canvas

22-12-2022 to 22-12-2022	Dr.Savita Choudhary	IPR Awareness Program
30-01-2023 to 30-01-2023	Ajay Kumar Dhanopia	Leadership Talk with Prof. T.G. Sitharam, Chairman, AICTE
11-01-2023 to 11-01-2023	Ajay Kumar Dhanopia	Orientation Session on IIC 5.0 & Features
21-03-2023 to 21-03-2023	Ajay Kumar Dhanopia Dr.Chandan Gupta	Expert Talk on E Vehicles
26-07-2023 to 26-07-2023	Ajay Kumar Dhanopia	III Sem Induction Program
18-04-2023 to 19-04-2023	Ajay Kumar Dhanopia Dr. Vinay Kungurao Dr. Yogendra Gupta	Start-up Expo
23-04-2023 to 6-04-2023	Ajay Dhanopia Dr. Chandan Gupta	Workshop on Electric Vehicles
14-04-2023 to 14-04-2023	Dr.Savita Choudhary	International Conference on IPR & Labour Policies on IPR & Labour Policies
26-04-2023 to 26-04-2023	Dr.Savita Choudhary	IPR Day Celebration
10-09-2022 to 10-09-2022	Ajay Kumar Dhanopia	A Blue Chip Destination for Business
19-09-2022 to 20-09-2022	Ajay Kumar Dhanopia	Rajasthan Digifest 2022
12-10-2022 to 12-10-2022	Ajay Kumar Dhanopia	XR Start-up Program
6-09-2022 to 6-09-2022	Ajay Kumar Dhanopia	FORTi Start Up & Innovation Challenge 2022
16-01-2023 to 16-01-2023	Ajay Kumar Dhanopia	National Start-up Day Celebration
19-03-2023 to 21-03-2023	Ajay Kumar Dhanopia	IT Day Celebration - Start-up Expo and Job Fair
7-12-2022 to 7-12-2022	Ajay Kumar Dhanopia	JECRC Satrt-up Expo 2022
14-03-2023 to 15 -03-2023	Ajay Kumar Dhanopia	MSME Vendor Development Program

SWAMI KESHVANAND INSTITUTE OF TECHNOLOGY MANAGEMENT & GRAMOTHAN, Ramnagaria, Jaipur-302017
Techno SKIT Incubation Centre (SRIJAN)

Name of the event: **IIC Regional Meet 2022**

Date of the event: 28th July 2022

Venue of the event: Amity University Jaipur

Glimpse/s of the event

About the Event:

10:00 am-10:45 am	**INAUGURAL CEREMONY (Auditorium, Block A)**
10:00 am-10:02 am	Introduction of the event by Master of Ceremony
10:02 am-10:05 am	Lighting of Lamp & Saraswati Vandana
10:05 am-10:10 am	Welcome of Guests & Dignitaries
10:10 am-10:12 am	**Welcome Address** by Prof. (Dr.) Amit Jain Hon'ble Pro Vice Chancellor, Amity University Rajasthan
10:12 am-10:17 am	**Address** by Prof. (Dr.) Rakesh Bhatnagar Hon'ble Vice Chancellor, Amity University Rajasthan
10:17 am-10:25 am	**Address by** Dr. Aseem Chauhan Hon'ble Chancellor, Amity University Rajasthan
10:25 am-10:28 am	**Address by Guest of Honor** Mr..Dipan Sahu , Asst. Innovation Director, Ministry of Education's Innovation Cell, Govt. of India
10:28 am-10:31 am	**Address by the Guest of Honor** Mr. Amit Purohit, Program Manager, iStart, Rajasthan
10:31 am-10:34 am	**Address by the Guest of Honor** Dr. Mohit Gambhir, Director (Innovation), Ministry of Education's Innovation Cell, Govt. of India
10:34 am-10:42 am	**Address by Chief Guest** Dr. M.P. Poonia, Vice Chairman, All India Council for Technical Education (AICTE)
10:42 am-10:44 am	**Vote of Thanks** Dr. Manju Kaushik, President IIC, Amity University Rajasthan.
10:44 am-10:45 am	**National Anthem**

Name or contact number of event coordinator:- Ajay Dhanopia, 9928909235

SWAMI KESHVANAND INSTITUTE OF TECHNOLOGY MANAGEMENT & GRAMOTHAN, Ramnagaria, Jaipur-302017
Techno SKIT Incubation Centre (SRIJAN)

Swami Keshvanand Institute of Technology, Management & Gramothan, Jaipur

Department of Mechanical Engineering

Report on Online Expert Talk on

'E-Vehicles'

Date: 21/03/2023

The SKIT Incubation Cell and Department of Mechanical Engineering, SKIT, Jaipur organized an Expert Talk of Mr. Kartik Muhal (CEO & Founder-UVIK Automobiles Pvt. Ltd.) on "E-Vehicles" from 09:30 AM to 11:00 AM on 20 March, 2023.

In this talk, the expert explained the importance of E-Vehicles in the current scenario and the future. He said that there is ample opportunity for mechanical engineering students to secure their carrier in this sector. He discussed the different research segments of e-vehicles and was also aware of the modification of existing vehicles into e-vehicles or hybrid vehicles. At the end of the talk, a query session was organized and students gave positive feedback for this talk. A vote of thanks was given by Prof. Dheeraj Joshi, Head, Department of Mechanical Engineering. A total of around 105 participants (90 students and faculty) participated in the talk.

Image of Expert talk

Enclosure:
1. Students Attendance Sheet
2. Notice

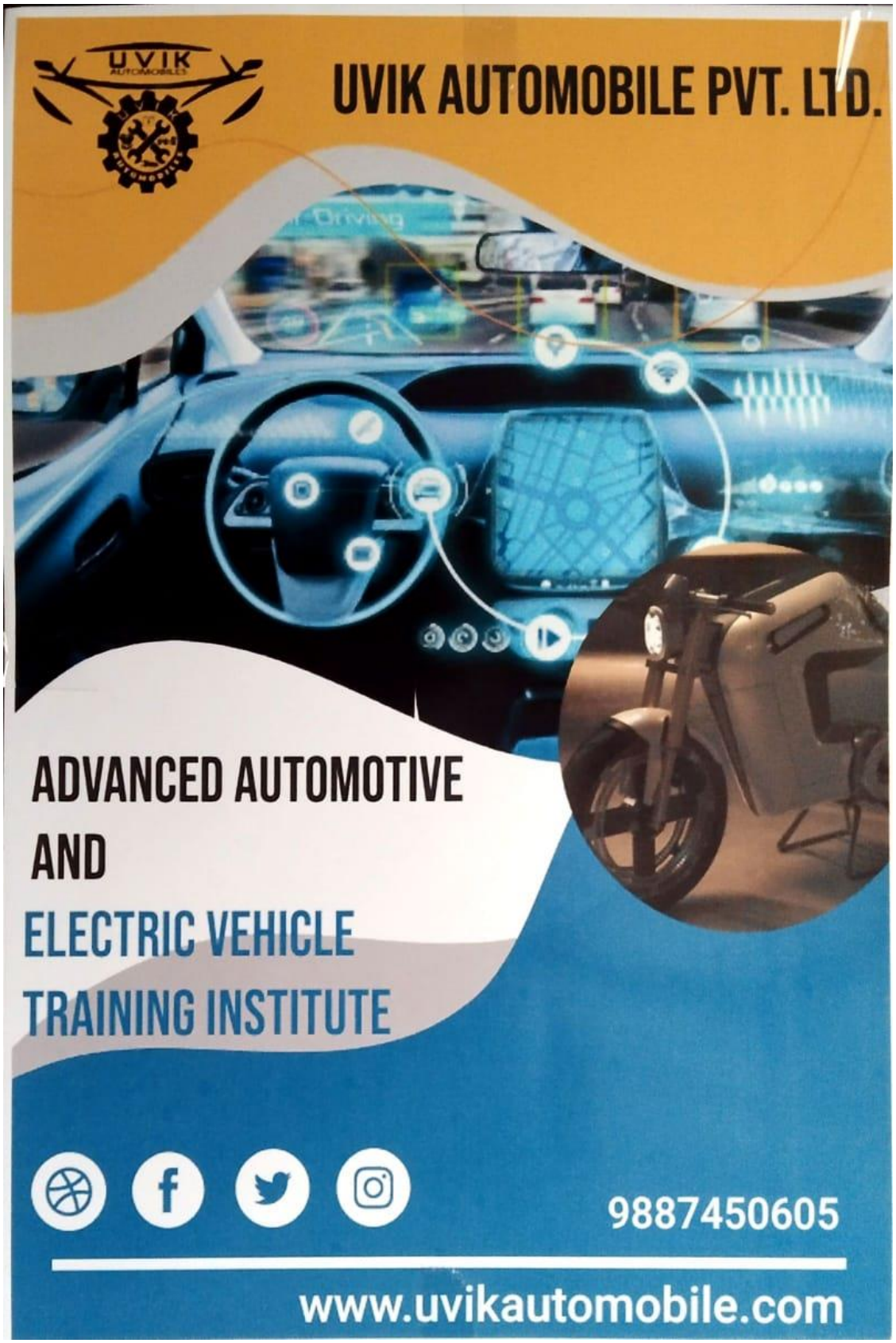
UVIK
AUTOMOBILES
UVIK AUTOMOBILE PVT. LTD.
ADVANCED AUTOMOTIVE
AND
ELECTRIC VEHICLE
TRAINING INSTITUTE
9887450605
www.uvikautomobile.com

SWAMI KESHVANAND INSTITUTE OF TECHNOLOGY MANAGEMENT & GRAMOTHAN, Ramnagaria, Jaipur-302017

Techno SKIT Incubation Centre (SRIJAN)

Department of Mechanical Engineering

Expert Lecture: *E-Vehicles*

Attendance Sheet

Date: 20-03-2023

S.No.	Student Name	Roll No.	Mobile No.	Signature
1	Rohan Singh	20ESKME077	9622032724	
2	Rahul Singh Gurjar	20ESKME073	7850053724	
3	Lavesh Jain	20ESKME054	7665341291	
4	Priyanshu Tangid	20ESKME079	8562867774	
5	Tehsin khan	20ESKME089	7062150786	
6	Suraj Jaimini	20ESKME088	9887266871	
7	Madan lal Prajapat	20ESKME055	8949398632	
8	Vikram Singh Rathore	20ESKME091	6377524957	
9	Lav Kumar	20ESKME053	8878157486	
10	Nitish S. Chauhan	20ESKME064	9351434566	
11	Naveen Kumar	20ESKME060	9682624129	
12	Pawan Bora	20ESKME067	9602969394	
13	Harsh Vardhan Verma	21ESKME010	7023403998	
14	Harsh Singh	21ESKME009	8209156918	
15	Bhanu Prakash Yadav	21ESKME005	7424820144	
16	Devi Pratap Singh	21ESKME008	9597333790	
17	Bhavya Sharma	21ESKME007	6375727804	
18	Ansh Kumar	21ESKME004	9351088305	
19	Kuldeep Singh Meena	21ESKME014	6378405360	
20	Milind Mathur	21ESKME016	6375202927	
21	Akash	21ESKME002	9468869865	
22	Hiten Mathur	21ESKME011	8209261904	
23	Ashwini Singh	20ESKME023	9610209536	
24	Ankit Garhwal	20ESKME012	9509092062	
25	Asad Ali	20ESKME020	9887519510	
26	Adnan khan	20ESKME006	9509077768	
27	Harsh gupta	20ESKME037	9692618129	
28	Harshit Kumawat	20ESKME040	7976990573	
29	Brijesh chaudhary	20ESKME026	9116503584	
30	Amit Jetwani	20ESKME010	7976292442	

SWAMI KESHVANAND INSTITUTE OF TECHNOLOGY MANAGEMENT & GRAMOTHAN, Ramnagaria, Jaipur-302017

Techno SKIT Incubation Centre (SRIJAN)

Department of Mechanical Engineering

Expert Lecture: *E-Vehicles*

Attendance Sheet

Date: 20-03-2023

S.No.	Student Name	Roll No.	Mobile No.	Signature
1	Jeeval Chovadia	20ESKME045	8440066888	
2	Priyadarshini Singh Shekhawat	20ESKME068	8387010438	
3	Rajat Sharma	20ESKME074	9466455605	
4	Shubh	20ESKME084	9416093550	
5	Shyam Kumar	20ESKME085	9602823989	
6	Keshav Singh	20ESKME050	7014640205	
7	Vishnu Kumar	20ESKME092	6367751888	
8	Kavita Sharma	20ESKME049	8696701881	
9	Kapil	20ESKME047	9358029669	
10	Yashi	20ESKME096	9414572270	
11	Govind Pandey	20ESKME036	8279219694	
12	Devanshu Sharma	20ESKME031	8306714734	
13	Avinash Mittal	20ESKME024	7073161455	
14	Ajay Saroch	20ESKME007	6378331751	
15	Deepak Kumar Sai	20ESKME029	6209338698	
16	Arshdeep Singh Kalsi	20ESKME015	7073468660	
17	Abhishek Kedaknal	20ESKME002	9186401548	
18	Harsh Tanwar	20ESKME038	7014023695	
19	Sourav Kumar Jha	20ESKME080	7633091701	
20	Aditya Bhatnagar	20ESKME003	8000113202	
21	Aditya Soni	20ESKME005	8890870256	
22	Ghanshyam Nahar	20ESKME035	6367681891	
23	Ashutosh Kumawat	20ESKME022	9460393006	
24	Hayat Gupta	20ESKME037	9462625742	
25	Ayush Rathor	20ESKME026	8890420999	
26	Arvind Gupta	20ESKME017	9511501720	
27	Anshul Sharma	20ESKME014	9672969954	
28	Arun Kumar Jharwal	20ESKME016	9024469348	
29	Aditya Jain	20ESKME004	9214036000	
30	Divyansh Sharma	20ESKME033	9314044535	

SWAMI KESHVANAND INSTITUTE OF TECHNOLOGY MANAGEMENT & GRAMOTHAN, Ramnagaria, Jaipur-302017

Techno SKIT Incubation Centre (SRIJAN)

Department of Mechanical Engineering

Expert Lecture: *E-Vehicles*

Attendance Sheet

Date: 20-03-2023

S.No.	Student Name	Roll No.	Mobile No.	Signature
1	Mayank Mittal	20ESKME058	8104742828	Mayank
2	MOHIT PAREEK	20ESKME059	8302373126	मोहित पारीक
3	RAJDEEP HATHURIA	20ESKME075	8955961910	Rajdeep Hathuria
4	Nitin Sharma	20ESKME063	8619101916	
5	Shailesh Mali	21ESKME201	9172796944	Shaili
6	Niraj Kumar	21ESKME201	8804263443	Niraj
7	Shreshth Singh	20ESKME083	93520 85534	Shreshth Singh
8	Samyak Jain	20ESKME079	7597527984	
9	Madhuram	20ESKME056	9950344246	Madhuram
10	Priyanshu Goyal	20ESKME069	9828939831	Priyanshu
11	Yashu Thakur	20ESKME095	8306477935	Yashu
12	Yaffee Gulzar	20ESKME093	7780889163	
13	Rajvardhan Gupta	20ESKME076	8239114718	
IV sem 14	Kishor Vishwakarma	21ESKME013	9079792050	Kishor
15	Sanjay Jangid	21ESKME026	8529137678	Sanjay
16	Vidhesh Khanna	21ESKME031	8824056953	Vidhesh
17	Vikas Sharma	21ESKME032	9024651440	Vikas
18	Sourav	21ESKME029	7988432581	Sourav
19	Shubham Patel	21ESKME028	7357174595	
20	Shourya pathak	21ESKME027	9068318794	Shourya
21	Kunal ojha	21ESKME015	7425889881	
22	Parikshit Singh	21ESKME022	8005547938	
VI sem 23	Deepak Jaiman	20ESKME028	9982023987	
24	Harsh Tuksani	20ESKME039	9887059805	Harsh
6th sem 25	Divyansh Sharma	20ESKME034	8619880029	
26	Jitendra Kumar Meena	20ESKME046	9983878999	
27	Vishant Tomar	20ESKME062	6378727874	Vishant
28	Kunal Krishnani	20ESKME052	9413269605	Kunal
29	Devesh Sharma	20ESKME032	9928005703	
30	Himanshu Chaudhary	20ESKME043	8094339173	Chaudhary

Swami Keshvanand Institute of Technology, Management & Gramothan, Jaipur

Date: 17/03/2023

NOTICE

Sub: Expert lecture on "Hybrid & E-Vehicles"

It gives us immense pleasure to announce that the **SKIT Incubation Cell** and **Department of Mechanical Engineering** SKIT, Jaipur is organizing an expert lecture on "Hybrid & *E-Vehicles*" by UVIK Automobiles Pvt. Ltd.

It is informed to all the students of Mechanical Engineering Department to attend this expert lectures as per details mentioned below:

Date: 20th March, 2023 (Monday)
Time: 9:30-11:00 AM
Venue: Mechanical Block Seminar Hall (Meghnad Saha Seminar Hall)
Speaker: Mr. Kartik Muhal (CEO & Founder-UVIK Automobiles Pvt. Ltd.)

17-03-2023
Dr. Chandan Kumar
Faculty Co-ordinator,
Associate Professor-ME Deptt.

Mr. Ajay Dhanopia
Head, Incubation cell

17/03/2023
Prof. Dheeraj Joshi
Head – ME Deptt.

Copy to:

- *ME Notice Board*
- *Incubation cell*
- *Department Guest Lecture file*

Swami Keshvanand Institute of Technology, Management & Gramothan, Jaipur
INNOVATION CELL & INCUBATION CELL 'SRIJAN'
presents
EXPERT TALK ON
ENTREPRENEURSHIP AS A CAREER
By
Mr. Sumit Srivastawa
Founder & CEO
Startup Chaupal
Date : 17 August 2022
Time : 9:00 a.m.
Venue : J.C. Bose Auditorium
Register Here
Faculty Coordinators:-
Dr. Nilam Choudhary
Mr. Ajay Dhanopia
Student Coordinators:-
Harsh Jain (9982636247)
Akshat Surana

Ministry of Education's INNOVATION CELL (GOVERNMENT OF INDIA)
INSTITUTION'S INNOVATION COUNCIL (Ministry of HRD Initiative)
AICTE
SRIJAN
Swami Keshvanand Institute of Technology Management & Gramothon, Jaipur
Innovation Cell & Incubation Cell presents
Keynote Session on
Design thinking, Critical thinking, and Innovation Design
31ST JANUARY 2023
9:30AM - 11:00 AM
MEGHNAD SAHA SEMINAR HALL, ME BLOCK, SKIT JAIPUR
Registration Link
https://forms.gle/LEn7R951Vyf1AKcx6
Faculty Coordinator
Dr. Nilam Choudhary
Ms. Richa Rawal
Student Coordinator
Jai Prakash Anand
8078692987
Vishwas Vijay Vargiya
7297924225
MR.GAURAV SHARMA
CEO
ACIC-VGU Foundation

SWAMI KESHVANAND INSTITUTE OF TECHNOLOGY, MANAGEMENT & GRAMOTHAN, JAIPUR
6 Day Workshop On
Entrepreneurship Skills, Attitude and Behaviour Development
Organized By
Institute Innovation Council
&
Entrepreneurship Development Cell
DATE : 3rd – 8th February 2023
VENUE: DR. A.P.J. Abdul Kalam , Seminar Hall
Register Here : http://tinyurl.com/399b7f79
Certificates & Attendance will be given to all the participants.

Swami Keshvanand Institute of Technology, Management & Gramothan, Ramnagaria, Jagatpura, Jaipur-302017, INDIA
Approved by AICTE, Ministry of HRD, Government of India
Recognized by UGC under Section 2(f) of the UGC Act, 1956
Tel. : +91-0141- 5160400 Fax: +91-0141-2759555
E-mail: info@skit.ac.in Web: www.skit.ac.in

Name of the event: **Induction Program on Innovation & Entrepreneurship in Higher Education**

Date of the event: 26 July 2022

Venue of the event: 5FL4 EE Deptt. SKIT Jaipur

Glimpse/s of the event

About the event: More than 50 students participated in this program. The welcome speech of the program was delivered by Dr.Ankit Vijayvargiya. Coordinator EE Deptt.. Shri Ajay Kumar Dhanopia coordinator of Incubation Cell described the integration of Innovations & Entrepreneurship and introduced the impact, amenities, support, and achievements of the incubation cell in the last few years.. He enlightened students about idea generation to prototype development to minimum viable product, funding opportunities and motivated students to think about innovative ideas to solve social problems.

Outcome: Idea received from Pankaj Kumar Samota – III Semester EE Deptt. as following

"we make a road light which only ON OR OFF when vehicle pass through it Mean that we make a road light which ON if the vehicle passed through it . Vehicle passed complete then the light is off due to this method we safe or consume electricity.In this method we make a light in about 50-100 metere area when vehicle near a light then the light ON automatically and go far from light than the light off automatically .By this method cosume light as well as safety provide"

Name or contact number of event coordinator:- Ajay Dhanopia, 9928909235

Entrepreneurship Cell IIT Kharagpur
&
FORCE MOTORS
Presents
EDUCATIONAL PARTNER
SKIT
ead
Entrepreneurship Awareness Drive
JAIPUR 2022
Co-sponsored by
Perfios
Brought to you by
Business Standard
Insight Out
DR. JAGDEESH CHANDRA
CEO & Editor-in-Chief, Bharat24 and CMD, First India News
MAHAVIR PRATAP SHARMA
Chair, TiE India Angels & RAIN
RISHABH JAIN
Founder, Labour Law Advisor | 3M Subs
ASHISH ARORA
SVP & National Head Academics, Unacademy
03 OCT
MONDAY
11:00 AM - 3:00 PM
Swami Keshvanand Institute of Technology, Management & Gramothan (SKIT), Jaipur
REGISTER NOW
ead.ecell-iitkgp.org
TITLE PARTNER
FORCE MOTORS
CO-TITLE PARTNER
Perfios
STRATEGIC PARTNER
HDFC Life
MAJOR PARTNER
AEQUITAS
CAP PARTNERS
Red Bull
terra
NATIONAL MEDIA PARTNER
youth incorporated
Startup Talky
First India
India Business Journal
The Business Scan
LOCAL MEDIA PARTNER
दैनिक भोर
जलते दीप

SKIT
Incubation cell
Presents
Startup
EXPO
2023
AN OPPORTUNITY TO GET
FUNDING OF WORTH ₹ 25 LAKH*
FROM INDIAHEDGE (STOCNERV PVT.LTD)
AND SPONSORED PRIZES WORTH
₹1.75 LAKH*
Participate as
Established Startup
Prototype Stage Startup
Ideation Stage Startup
9 :00 am - 5 :00pm
18TH APRIL 2023
SKIT
@incubationcellskit
*T&C Applied
Event Coordinator
Ishaan Khandelwal
(9354779899)
Harshit Totuka
(9829027413)

Swami Keshvanand Institute of Technology, Management & Gramothan,
Ramnagaria, Jagatpura, Jaipur-302017, INDIA
Approved by AICTE, Ministry of HRD, Government of India
Recognized by UGC under Section 2(f) of the UGC Act, 1956
Tel. : +91-0141- 5160400 Fax: +91-0141-2759555
E-mail: info@skit.ac.in Web: www.skit.ac.in

Name of the event: A Blue Chip Destination for Business Date of the event: 12 to 10th Septemeber 2022

Venue of the event: MPS School Jaipur

Glimpse/s of the event

About the event: More than 50 students have registered for this conference. Welcome speech of the program was delivered by Mr. Anand Rathi-Conference Chairman and Mr. Sanjay Jhanwar–Conference Convener. Coordinators Prof. Archana Saxena and Shri Ajay Kumar Dhanopia attended this conference with 10 faculty members and 30 students. first of its kind Conference in Jaipur on what is going to happen in India in next 10 years - In business, as well as in profession. So it is very important for professionals who advise their clients and also important for businessmen who want to plan their business according to changing needs of the society ! It is also important for ladies & career oriented just qualified people to know more about future ecosystem so that they may prepare themselves for future. The objective was to all professionals, businessmen & others who are involved with future vision of work, or making their business plan or taking an investment decision or expanding their operations.

More than 7 seven sessions were conducted and more than 15 panellist were participated in this conference.

Name or contact number of event coordinator:- Ajay Dhanopia, 9928909235

Swami Keshvanand Institute of Technology, Management & Gramothan,
Ramnagaria, Jagatpura, Jaipur-302017, INDIA
Approved by AICTE, Ministry of HRD, Government of India
Recognized by UGC under Section 2(f) of the UGC Act, 1956
Tel. : +91-0141- 5160400 Fax: +91-0141-2759555
E-mail: info@skit.ac.in Web: www.skit.ac.in

Name of the event: Rajasthan Digifest 2022
Date of the event: 19-20 August 2022
Venue of the event: Birla Auditorium, Jaipur

Glimpse/s of the event

About the Event:

To celebrate the spirit of entrepreneurship and youth, the Government of Rajasthan, Rajasthan DigiFest was organized on 2022 on 19 – 20 August 2022 in Jaipur, Rajasthan. The purpose of the two-day multi-faceted event is to bring together the youth, startups, investors, corporates, partners and academia at one stage and facilitate interaction and collaboration with government and public at large. Hon'ble Chief Minister will also be addressing the event and facilitating.The key components of Rajasthan DigiFest 2022 are as under:IT JOB FAIR Upskilling Workshops & Job Interviews by over 200 recruiters, Startup Expo: This will be the largest exhibition of products and services by the startups of the state at one common platform. 120 iStart recognised startups, startups representing various universities and ATL's, from across the state are expected to showcase their offerings giving them a direct market access and facilitate their interactions/ pitch before the governmental officials for possible procurement purposes. Startup Bazaar: This will be the startup market place wherein the product based startups would be showcasing and about 100 Startups will be selling their products to the varied range of audiences visiting the festival including SHGs and startups from rural areas.

Interactive Sessions: 20+ Engaging Sessions with 50+ Industry Leaders including Unicorn & Startup Promoters.

One of our student Jitendra Meena won the first prize of Rs 1 Lakh at Jaipur Distric Level in Rural Start-up Innovation Challenege.

Name or contact number of event coordinator:- Ajay Dhanopia, 9928909235

Swami Keshvanand Institute of Technology, Management & Gramothan,
Ramnagaria, Jagatpura, Jaipur-302017, INDIA
Approved by AICTE, Ministry of HRD, Government of India
Recognized by UGC under Section 2(f) of the UGC Act, 1956
Tel. : +91-0141- 5160400 Fax: +91-0141-2759555
E-mail: info@skit.ac.in Web: www.skit.ac.in

Name of the event: XR Startup Program
Date of the event: 12 October 2022
Venue of the event: MIIC MNIT, Jaipur

Glimpse/s of the event

Time	Activities	Details	Name
11:00 - 11:05	Welcome Note	Representative from MIIC/ MNIT Innovation and Incubation Centre	Dr. Sanjay Gaur/ Dr. Monika Sharma (Associate Dean - Incubation MNIT Jaipur)
11:05 - 11:30	Introduction to XR Program	Representative from FITT IIT Delhi	
11:30 - 12:20	Panel Discussion (*Shaping the future of the metaverse*)	Panellists: 1. Representative from MNIT with expertise in XR 2. Representative from MIIC Incubation Department 3. A representative from META 4. A representative from MeitY Startup Hub 5. A representative from FITT, IIT Delhi 6. Entrepreneur/ Investor (in XR or Deep Tech domain)	Dr. Ramesh Babu Battula (Assistant Professor, MNIT Jaipur) Dr. Monica Sharma (Associate Dean - Incubation MNIT Jaipur) META Team MSH Team Mr. Ashutosh Kumar To be decided
12:20 - 12:35	Key-Note	Representative from META or MeitY Startup Hub	To be decided
12:35 - 12:50	Ask Me Anything	QnA	
12:50 - 13:00	Closing Note	Representative from FITT IIT Delhi	

Name or contact number of event coordinator:- Ajay Dhanopia, 9928909235

SWAMI KESHVANAND INSTITUTE OF TECHNOLOGY MANAGEMENT & GRAMOTHAN, Ramnagaria, Jaipur-302017

Techno SKIT Incubation Centre (SRIJAN)

Swami Keshvanand Institute of Technology, Management & Gramothan,
Ramnagaria, Jagatpura, Jaipur-302017, INDIA
Approved by AICTE, Ministry of HRD, Government of India
Recognized by UGC under Section 2(f) of the UGC Act, 1956
Tel. : +91-0141- 5160400 Fax: +91-0141-2759555
E-mail: info@skit.ac.in Web: www.skit.ac.in

Name of the event: FORTi Start Up & Innovation Challenge 2022
Date of the event: 6th Sept., 2022
Venue of the event: Hotel Radisson Green, Jaipur

Glimpse/s of the event

About the Event : FORTI (Federation of Rajasthan Trade and Industry) is an apex chamber of trade & industry of the state of Rajasthan was organized a very special event "Startup & Innovation Competitio on 6th Sept. 2022. One of SKIT Team –HAC Motors was succeed to secure its place in top 15 teams among total 450 teams at National Level. Under this event, various Startup Entrepreneurs are going to Showcase their Ideas and Project Proposal. This event would be one of its own kind and would attract applicants and participation from All over Rajasthan state. Theme of Innovation:Robotics and Automation,Women safety

Transport and logistics , Edu – tech, Medical & community healthcare, National defense technologies, Machine Learning and Artificial Intelligence , Cyber Security and Blockchain, Web development , Agriculture, IoT and Cloud computing , Smart vehicle and tourism, Biotech/ Med-tech/ Health tech, Clean and green technology, Food tech and Rural Development.

Name or contact number of event coordinator:- Ajay Dhanopia, 9928909235

Swami Keshvanand Institute of Technology, Management & Gramothan,
Ramnagaria, Jagatpura, Jaipur-302017, INDIA
Approved by AICTE, Ministry of HRD, Government of India
Recognized by UGC under Section 2(f) of the UGC Act, 1956
Tel. : +91-0141- 5160400 Fax: +91-0141-2759555
E-mail: info@skit.ac.in Web: www.skit.ac.in

Name of the event: Start-up Day Celebration
Date of the event: 16th January 2023
Venue of the event: JKLU University,Jaipur

Glimpse/s of the event

About the Event:
on the occasion of **National Startup Day,** The first 'Round Table Discussion' on **'Rajasthan Startup Eco-system and it's policies'** at AIC-JKLU on 16th January 2023 on
It was a fruitful discussion on the policies and the issues which everyone in the eco-system is facing. As we discussed this we are mentioning the pointers of discussion

- Lack of knowledge of various schemes and opportunities offered by various government departments.
- Lack of communication between all the e-cell/incubators regarding their events and programs.
- Rajasthan startup policy should ease the process of patent filing mechanism and approvals from DST.
- DST should work standalone to get the process faster.
- Rural Entrepreneurship should be promoted more in the Rajasthan startup ecosystem.
- AIC's should be launched and created by the state government.
- Every Institute should have a separate budget for in the name of 'Innovation Head' to support the student startups at an early stage.

Along with that we attended the Technology Driven Prototype Exhibition, which is open for students from every stream to experience the new ideas/projects and get an insight out of it.

Name or contact number of event coordinator:- Ajay Dhanopia, 9928909235

INDIA INTERNATIONAL SCIENCE FESTIVAL
21-24 January, 2023 MANIT, Bhopal 2022
Azadi Ka Amrit Mahotsav
G20 भारत 2023 INDIA
India International Science Festival-2022
Core Theme: Marching Towards Amrit Kaal With Science, Technology and Innovation
Students' Innovation Festival
22 - 23 January, 2023
Registration Open
Venue: LRC Building, Maulana Azad National Institute of Technology (MANIT), Bhopal, M.P.
Developing Sustainable Life based on Five Elements of Nature
THE EARTH (पृथ्वी) Waste management, Agriculture, Soil, Housing, Food, Forestry, Health, Transport
THE WATER (जल) Drinking water, Rivers, Irrigation, Wave Energy, Jal Shakti
THE FIRE (तेज/अग्नि) Energy, Solar energy, Thermal Energy, Electricity, Power generation
THE AIR (वायु) Environment, Pollution, Wind Power
THE SPACE (आकाश) Satellites, Space Stations, Drones, Aviation, Space Vehicles, Radiation
Eligibility
Engineering Students:- Students/research scholars/Polytechnique/ B Tech /M Tech or equivalent or higher course
Non-Engineering Students:- Students/research scholars pursuing studies in basic sciences, agriculture, medical, Ayurveda, food technology or any non engineering course at graduate or post graduate or higher level
Methodology
After online pre-screening, top 100 selected projects will be invited for exhibition and final evaluation at the India International Science Festival, Bhopal.
Prizes in each theme
Certificate for all participants
How to apply: Applications are to be submitted online on https://scienceindiafest.org
Last Date of Submission: 10th January 2023
National Coordinators
Dr. Namita Gupta, Head, INSPIRE/MANAK Division, 011-26590371/9818744552 Email: namita@nic.in
Dr. Meghendra Sharma, Vijnana Bharati M: 9829021975, Email: meghendrasatcom@gmail.com
Dr. Sandeep Bansal, Scientist 'C', 9871922280 Email: sandeep.bansal@nic.in
Sh. Naresh Chafekar, 9665094596, Email: nchafekar@gmail.com
Sh. Sarvesh Shukla, 9926347191 Email: sarveshshukla@sirtbhopal.ac.in
SIF- IISF-2022 Control Room
CSIR-CEERI, CFC-1, Malviya Nagar Industrial Area, Malaviya Nagar, Jaipur-302017, Rajasthan
Email
engistudfest@scienceindiafest.org
vibha विज्ञान भारती
विज्ञान एवं प्रौद्योगिकी मंत्रालय MINISTRY OF SCIENCE AND TECHNOLOGY
Ministry of Earth Sciences
अंतरिक्ष विभाग DEPARTMENT OF SPACE
Regional Centre for Biotechnology

Swami Keshvanand Institute of Technology, Management & Gramothan,
Ramnagaria, Jagatpura, Jaipur-302017, INDIA
Approved by AICTE, Ministry of HRD, Government of India
Recognized by UGC under Section 2(f) of the UGC Act, 1956
Tel. : +91-0141- 5160400 Fax: +91-0141-2759555
E-mail: info@skit.ac.in Web: www.skit.ac.in

Name of the event: India Mobile Congress 2022
Date of the event: 1-3 October 2022
Venue of the event: Hotel Radisson Green, Jaipur

Glimpse/s of the event

About the Event: The theme of India Mobile Congress (IMC) 2022 was 'New Digital Universe'. The event was inaugurated by the Honorable Prime Minister Narendra Modi. He dedicated the 5G services to the nation. The event was marked by the gracious presence of the Union Ministers, telecom industry partners and top defense forces personnel. It provided a platform where industries, entrepreneurs and students showcased their innovative projects and start-ups. The event also displayed how the present technologies will be enhanced by the use of 5G. The event was to attract over 70,000 visitors, more than 350 partners & exhibitors, over 250 start-ups and more than 300 speakers.

The Honorable guests were:

- Devusinh Chauhan, MoS Telecom
- Ashwini Vaishnaw, Telecom Minister
- Mukesh Ambani, Chairman, RIL
- Akash Ambani, Chairman, RJIL
- Anil Kumar Jain, CEO, National Internet Exchange of India (NIXI)
- Madhav Sheth, CEO, Realme India

Name or contact number of event coordinator:- Ajay Dhanopia, 9928909235

Swami Keshvanand Institute of Technology, Management & Gramothan,
Ramnagaria, Jagatpura, Jaipur-302017, INDIA
Approved by AICTE, Ministry of HRD, Government of India
Recognized by UGC under Section 2(f) of the UGC Act, 1956
Tel. : +91-0141- 5160400 Fax: +91-0141-2759555
E-mail: info@skit.ac.in Web: www.skit.ac.in

Name of the event: DoiT Rajasthan Govt. IT Day Celebration
Date of the event: 19-20-21 March 2023
Venue of the event: Birla Auditorium, Jaipur

Glimpse/s of the event

About the Event:

iStart, is a flagship initiative of DoIT&C, Government of Rajasthan is organizing "IT Day 2023". The event was scheduled for 19th to 21st March 2023.
There were several start-up panel discussions by prominent speakers such as Ashneer Grover, Chetan Bhagat, Kabir Khan, Radhakrishnan Pillai, Satyajit Dubey, Anshul Dhingra, Anubhav Dubey,Dheeraj Singh Rawat, Ahana Kumra and many more. .Honorable CM of Rajasthan Sh. Ashok Kumar Gehlot was graced the event.
Our Four start-ups as entitled Tech-Vector volume, Jaiambe solarworld, Mywebhelper and Offerrush were participated and showcase during all three days. More than 60 students were participated as volunteers and handling more than 10 lakhs of people.
The Government of **Rajasthan** has organized various competitions, workshops, sessions and IT/Startup Expo in one big basket.

Name or contact number of event coordinator:- Ajay Dhanopia, 9928909235

Swami Keshvanand Institute of Technology, Management & Gramothan,
Ramnagaria, Jagatpura, Jaipur-302017, INDIA
Approved by AICTE, Ministry of HRD, Government of India
Recognized by UGC under Section 2(f) of the UGC Act, 1956
Tel. : +91-0141- 5160400 Fax: +91-0141-2759555
E-mail: info@skit.ac.in Web: www.skit.ac.in

Name of the event: JECRC Start-up Expo 2022
Date of the event: 7 December 2022
Venue of the event: JECRC, Jaipur

Glimpse/s of the event

About the Event: Incubated Startups and startup enthusiasts from your esteemed institute for KHOJ- Bharat Start-up Yatra, India's Largest Startup Hunt, being organized by JECRC Foundation in association with Venture Catalysts. This Startup Conclave will witness the presence of start-ups, investors, speakers, and ecosystem enablers of the JAIPUR entrepreneurial ecosystem. There are Cash Prizes Worth INR 2 Lakh & 2700 K worth of credits from AWS, Microsoft, and E-Certificates to all the participants with mentoring & funding opportunities. Venture Catalyst is a half Billion dollars multistage VC firm that comprises 9 Unicorns & has always been a pioneer in supporting young entrepreneurs and strengthening the Indian start-up ecosystem.Taking this vision forward with JECRC as their City Partner, coming up with the event on the 7th of December, where we would be having the below-mentioned activities: Program Timings: 9:30-5 PM, Startup Expo (Open only to Startups in Jaipur, Panel Discussion. 40 Startup Pitches in Closed Room, Internship Opportunities for Students, Speaker Session and Much More.

Name or contact number of event coordinator:- Ajay Dhanopia, 9928909235

Swami Keshvanand Institute of Technology, Management & Gramothan,
Ramnagaria, Jagatpura, Jaipur-302017, INDIA
Approved by AICTE, Ministry of HRD, Government of India
Recognized by UGC under Section 2(f) of the UGC Act, 1956
Tel. : +91-0141- 5160400 Fax: +91-0141-2759555
E-mail: info@skit.ac.in Web: www.skit.ac.in

Name of the event: MSME Vendor Development Program
Date of the event: 14-15 March 2023
Venue of the event: MSME Divisional Office, Jaipur

Glimpse/s of the event

About the Event:

Ministry of MSME was organised Vendor Development Programme on 14th & 15th March, 2023 at MSME –DFO, 22-Godam Industrial Estate, Jaipur. There would be Exhibition and Sessions conducted by CPSUs and Govt. Dept. On 14th March, i.e. Indian Railways, IOCL, REIL, GAIL, FCI, BSF etc. on their upcoming products requirements, Vendor Registration Process, Technical/ Quality standards etc.

It was golden opportunity to MSMEs to interact one to one with the above Depts.and explore the possibility to become Vendor to them.

On 14th Sessions by Invest India, RXIL will enrich our knowledge and provide us valuable guidance.

CPSU & Startups exhibition will also be very interesting part of the event.

Name or contact number of event coordinator:- Ajay Dhanopia, 9928909235

SWAMI KESHVANAND INSTITUTE OF TECHNOLOGY MANAGEMENT & GRAMOTHAN, Ramnagaria, Jaipur-302017

Techno SKIT Incubation Centre (SRIJAN)

CATALYST
Atal Incubation Centre
Inclusive Tech For The Last Mile
ATAL INCUBATION CENTRE
BANASTHALI VIDYAPITH
Supported by Atal Innovation Mission, NITI Aayog
AIC-JKLU
MUJ
ACIC VGU
ANNOUNCING
STARTUP 20 X
EXPERIENCE UNPLUGGED
Jaipur
26TH MAY 2023 | TIME: 10:00 AM ONWARDS
Venue: ACIC VGU Foundation, Jagatpura, Jaipur
REGISTER NOW
VENUE PARTNER
NAAC ACCREDITED A+ UNIVERSITY
STORY PARTNER
VIE STORIES
A Platform for Startups & Entrepreneurs

8. News & Media

चार पाठ्यक्रमों के साथ समर स्कूल ट्रेनिंग कार्यक्रम शुरू

पत्रिका plus रिपोर्टर

जयपुर. यूथ एम्प्लॉयबिलिटी स्किल्स ''यस'' इन हायर एजुकेशन पर सात सप्ताह के बॉश स्पॉन्सर्ड समर स्कूल ट्रेनिंग कार्यक्रम शुरू हुआ है। स्वामी केशवानंद इंस्टीट्यूट ऑफ टेक्नोलॉजी, मैनेजमेंट एंड ग्रामोत्थान, इनक्यूबेशन सेल, एंटरप्रेन्योरशिप डेवलपमेंट सेल और स्किल डेवलपमेंट सेल ने संयुक्त रूप से कार्यक्रम तैयार किया गया है। एसकेआइटी में प्रथम वर्ष बी.टेक इंचार्ज प्रो. रोहित मुखर्जी ने कार्यक्रम की रूपरेखा बताई। कार्यक्रम के मुख्य अतिथि महाप्रबंधक बॉश अंकुर कपूर ने छात्रों को छात्रों को उक्त प्रशिक्षण कार्यक्रम का अधिक से अधिक लाभ उठाने के लिए प्रेरित किया। कॉर्डिनेटर इनक्यूबेशन सेल अजय कुमार धनोपिया ने बताया कि स्किल उद्यमिता, राष्ट्र निर्माण दृष्टिकोण और व्यवहार, भविष्य की मानव दक्षताओं और सामाजिक उत्तरदायित्व को कवर करने के लिए 4 पाठ्यक्रम शामिल है।

एसकेआईटी में कैरिअर पर विशेषज्ञ वार्ता

जयपुर(सीमा सन्देश)। स्वामी केशवानंद इंस्टीट्यूट फॉर टैक्नोलॉजी मैनेजमेंट एंड ग्रामोत्थान (एसकेआईटी), जयपुर इनोवेशन सेल, इनक्यूबेशन सेल और एंटरप्रेन्योरशिप डेवलपमेंट सेल ने संयुक्त रूप से स्टार्टअप चौपाल के संस्थापक और सीईओ सुमित श्रीवास्तव द्वारा सात सप्ताह के बॉश के समापन के साथ 'उद्यमिता एक कैरियर' पर एक विशेषज्ञ वार्ता का आयोजन किया गया। कार्यक्रम की शुरूआत प्रो. अर्चना सक्सेना के माध्यम से दिए गए स्वागत नोट द्वारा की गई थी।

प्रो एस.एल. सुराणा निदेशक (अकादमिक) ने छात्रों को अपने नवीन विचारों पर लगातार काम करने और कड़ी मेहनत करने के लिए प्रेरित किया। प्रशिक्षण कार्यक्रम की रिपोर्ट प्रो. अजय धनोपिया - समन्वयक, इनक्यूबेशन सेल द्वारा प्रस्तुत की गई। मुख्य अतिथि और मुख्य वक्ता, सुमित श्रीवास्तव ने छात्रों को उद्यमिता के बारे में बताया। उद्यमिता को कैरियर के रूप में अपनाने और उद्यमिता और इंट्राप्रेन्योरशिप को एक दूसरे के साथ कैसे जोड़ा जाता है, के बारे में बताया।

एक छोटा प्रश्न सत्र आयोजित किया गया, जिसमें उन्होंने छात्रों की शंकाओं का समाधान किया। डॉ. मनीषा कौशिक और डॉ. नीलम चौधरी ने धन्यवाद ज्ञापित किया।

एसकेआईटी मे आईपी और आईपी मुद्रीकरण में करियर पर वेबिनार का आयोजन

P3 Police Public Politics

जयपुर । SKIT जयपुर के बौद्धिक संपदा अधिकार प्रकोष्ठ ने छात्रों और शिक्षकों के लिए 28 सितंबर, 2022 को ढ्ढक्क्षस्श्व के सहयोग से ÷आईपी और आईपी मुद्रीकरण में करियर÷ पर एक वेबिनार का आयोजन किया। वेबिनार वेबएक्स प्लेटफॉर्म के माध्यम से आयोजित किया गया था और इस कार्यक्रम की वक्ता सुश्री निवेदिता झा, बौद्धिक संपदा अटॉर्नी, बॉश ग्लोबल टेक्नोलॉजीज ने उन्हें आईपी मुद्रीकरण के बारे में बहुमूल्य जानकारी दी। आईपी मुद्रीकरण, बौद्धिक संपदा (आईपी) के दोहन के माध्यम से राजस्व उत्पन्न करने की प्रक्रिया को संदर्भित करता है। उन्होंने शिक्षा से लेकर स्वास्थ्य सेवा तक विभिन्न क्षेत्रों में ऐसी प्रक्रियाओं के कई उदाहरणों को रेखांकित किया। आईपी से लाभ प्राप्त करने के कई तरीके हैं, जिनमें से प्रत्येक के लिए कौशल और दक्षताओं के एक अद्वितीय संयोजन की आवश्यकता होती है। यह अच्छी तरह से समझाया गया था कि कैसे आईपीआर दूसरों के विचारों की नकल को प्रतिबंधित करता है और यह कैसे समाज की बेहतरी के लिए नए विचारों के विकास में मदद करेगा। कार्यक्रम का उद्घाटन श्री सौरभ सचदेवा (निदेशक आईपीएसटीई) द्वारा किया गया, जिसके बाद डॉ सविता चौधरी, संयोजक, आईपीआर सेल, एसकेआईटी जयपुर द्वारा औपचारिक स्वागत भाषण दिया गया। ढ्ढक्क्षस्श्व सदस्य द्वारा एक छोटी सी प्रस्तुति के साथ कार्यक्रम का समापन हुआ। वेबिनार का संचालन डॉ. अंकित विजयवर्गीय ने किया।

हैकथॉन में एसकेआईटी कॉलेज की दो टीमों ने शीर्ष पांच में जगह बनाई

P3 Police Public Politics

जयपुर । स्वामी केशवानंद इंस्टीट्यूट ऑफ टेक्नोलॉजी, मैनेजमेंट एंड ग्रामोत्थान जयपुर के छात्रों ने टेक-ए-थॉन 2.0 -2022 में अपनी प्रतिष्ठा बनाई। जेईसीआरसी विश्वविद्यालय, जयपुर में इन्यूरॉन द्वारा आयोजित हैकथॉन में एसकेआईटी कॉलेज की दो टीमों ने शीर्ष पांच में जगह बनाई है। कंप्यूटर विज्ञान विभाग के चार छात्रों की एक टीम ने दूसरा स्थान हासिल करने के लिए 24 घंटे कड़ी मेहनत की और 1 लाख रुपये का पुरस्कार जीता। हैकथॉन में सारे भारत के टॉप इंस्टीट्यूट जैसे आईआईटी, एनआईटी से काफी पार्टिसिपेशन था और लगभग 319 टीम थी जिसमें स्टूडेंट्स ने अपना दूसरा स्थान बनाया।

विजेता टीम ने एक नोट्स शेयरिंग ऐप बनाया जिस से की स्टूडेंट्स आपस में सभी सब्जेक्ट्स के नोट्स, ट्यूटोरियल और असाइनमेंट शेयर कर सकते है ताकि उनको अपनी पढ़ाई में मदद मिले। बी टेक के छात्र आशु अग्रवाल, धर्मी कापड़िया, तन्मय मुदगल, और अश्विन गुप्ता ने अपना सॉल्यूशन जज के सामने प्रस्तुत किया और विनर बने। इस उपलब्धि के लिए कॉलेज के निर्देशक श्री जयपाल मील, प्रिंसिपल प्रोफेसर (डॉ.) रमेश पचार, डिपार्टमेंट हेड प्रोफेसर (डॉ.) मुकेश गुप्ता और हैकथॉन कोर्डिनेटर डॉ. नीलम चौधरी ने उन्हें बधाई दी।

पारदर्शिता के लिए खोजा समाधान

स्टूडेंट्स के एप को सॉफ्टवेयर एडिशन में मिला प्रथम स्थान

पत्रिका plus रिपोर्टर

जयपुर. स्वामी केशवानंद इंस्टीट्यूट ऑफ टेक्नोलॉजी (एसकेआइटी) के स्टूडेंट्स ने स्मार्ट इंडिया हैकथॉन 2022 के सॉफ्टवेयर एडिशन में पहला स्थान प्राप्त किया है। इंदौर की सेज यूनिवर्सिटी में बने नोडल सेंटर में कॉलेज के छह स्टूडेंट्स ने 36 घंटे की कड़ी मेहनत के बाद मिनिस्ट्री ऑफ रूरल डवलपमेंट के लिए एप और वेबसाइट डवलप किया। इससे मंत्रालय के कार्यों में पारदर्शिता के साथ सेलर-बायर के बीच में इंटरेक्शन बढ़ेगा। कॉलेज की कम्प्यूटर सांइस डिपार्टमेंट की एसोसिएट प्रोफेसर डॉ नेहा जानू के नेतृत्व में बीटेक के स्टूडेंट्स आयुशी अग्रवाल, आदित्य त्रिवेदी, आशु अग्रवाल, अश्विन गुप्ता, धार्मी कपाड़िया ओर गौतम कुमार जैन की टीम ने सॉल्यूशन मंत्रालय को दिए। स्टूडेंट्स की ओर से हिंदी और अंग्रेजी में उपयोग की जा सकने वाली वेबसाइट और एप का कांसेप्ट प्रस्तुत किया गया। इस उपलब्धि के लिए कॉलेज के निदेशक जयपाल मील ने पूरी टीम को शुभकामनाएं दी।

उद्यमिता मे चुनोतियों पर एक्सपर्ट टॉक आयोजित

जयपुर। एसके आईटी में इन्नोवेशन सैल एवं शिक्षा मंत्रालय के तत्वावधान मे संस्थान की ई - सैल एवं इन्नोवेशन काउन्सिल द्वारा उद्यमिता एवं प्राथमिक अवस्था में आने वाले चैलेंजेज पर एक्सपर्ट टॉक का अयोजन किया गया।

स्टार्टअप के लिए बौद्धिक सम्पदा अधिकार (इन्क्यूबेशन सेल एवं इंस्टीटिटशन इनोवेशन सेल) को लेकर एसकेआईटी के पूर्व छात्र गोविन्द सिंह ने स्टूडेंट्स को एंटरप्रेनरशिप में अपने सफल सफर को सांझा किया।

इस कार्यक्रम में उन्होंने छात्रों को अपनी विपरीत परिस्थितियों के होते हुए भी अपने सफल कामयाब सफर की उचाईयो के बारे में बताया। गोविन्द सिंह का कहना है की अपने को कभी भी अपनी कमजोरिया को बहाना नहीं बनाना चाइये बल्कि उन पर अपनी पूरी लगन और सहज भाव से मेहनत करके उन्हे ठीक करना चाहिए।

सच बेधड़क
जयपुर, रविवार, 28 अगस्त, 2022

एसकेआईटी में उद्यमिता कार्यशाला

बेधड़क. जयपुर। एसकेआईटी में 27 अगस्त को एमओई के इन्नोवेशन सेल एवं शिक्षा मंत्रालय के तत्वावधान में संस्थान की ई-सेल एवं इन्नोवेशन काउंसिल द्वारा उद्यमिता एवं बिजनेस मॉडल कैनवास विषय पर वर्कशॉप का अयोजन किया गया। प्रो. अर्चना सक्सेना एवं एसोसिएट प्रोफेसर डॉ. मनीषा कौशिक ने छात्रों को बिजनेस मॉडल कैनवास के बारे में जानकारी दी और उन्हें प्रोत्साहित किया कि वे स्टार्टअप से संबंधित अपने विचार साझा करें। इस दौरान कुछ छात्र उद्यमियों ने अपने बिजनेस मॉडल भी प्रस्तुत किए। कार्यक्रम का संचालन प्रिया गुप्ता, नवनीत कौर एवं खुशी चौधरी ने किया।

न्यूज गैलरी

'बौद्धिक संपदा अधिकार और स्टार्टअप के लिए आईपी प्रबंधन' पर हुई कार्यशाला

जयपुर, समाचार जगत न्यूज। एम.ओ.ई के इनोवेशन सेल और शिक्षा मंत्रालय के तत्वावधान में आईपीआर सेल एस.के.आई.टी. और संस्थान की इनोवेशन काउंसिल द्वारा 'बौद्धिक संपदा अधिकार (आईपीआर) और स्टार्टअप के लिए आईपी प्रबंधन' विषय पर कार्यशाला का आयोजन शुक्रवार को किया गया। डॉ. सविता चौधरी, संयोजक, आईपीआर सेल ने वक्ताओं और प्रतिभागियों का स्वागत किया। उन्होंने बौद्धिक संपदा के जागरूकता के महत्व के बारे में जानकारी दी। अजय धनोपिया, संयोजक, आईआईसी ने संस्थान की नवाचार परिषद और एस.के.आई.टी. में इसके कार्य के बारे में संक्षिप्त परिचय दिया। कार्यशाला समन्वयक प्रवीण सारस्वत ने कार्यशाला और इसकी विषय- सामग्री पर प्रकाश डाला। इस कार्यशाला के लिए 250 से अधिक छात्रों ने पंजीकरण कराया है। कार्यशाला के प्रथम सत्र में आर.सी.सी. सूचना प्रौद्योगिकी संस्थान, कोलकाता के एप्लाइड इलेक्ट्रॉनिक्स एंड इंस्ट्रूमेंटेशन इंजीनियरिंग में सहायक प्रोफ़ेसर सृजन भट्टाचार्य ने उच्च शिक्षा संस्थानों में नवाचार, उद्यमिता और स्टार्ट-अप गतिविधियों पर चर्चा की। दूसरे सत्र में पंकज कुमार गोस्वामी, विभागाध्यक्ष, ई.सी.ई. विभाग, एफ.ओ.ई. तीर्थंकर महावीर विश्वविद्यालय, मुरादाबाद ने हाल के उल्लेखनीय नवाचारों के उदाहरणों के साथ आईपीआर की मूल बातों पर चर्चा की।

एसकेआईटी के 3 स्टार्ट-अप प्रोजेक्ट्स के लिए केन्द्र से स्वीकृत हुए 45 लाख

P3 Police Public Politics

जयपुर ! एसकेआईटी के तीन स्टार्ट-अप प्रोजेक्ट्स का एमएसएमई के लिए नेशनल लेवल पर चयन होने के साथ ही प्रत्येक प्रोजेक्ट के लिए 15 लाख की राशि भी एमएसएमई एवं भारत सरकार द्वारा स्वीकृत की गई है। कॉलेज की फैकल्टी ईसीई डिपार्टमेंट की पूजा चौधरी, ईई डिपार्टमेंट के अंकित विजयवर्गीय और भरत मोदी के प्रोजेक्ट के लिए यह राशि स्वीकृत हुई है। कॉलेज के इन्क्यूबेशन सेल कॉर्डिनेटर अजय धनोपिया ने बताया कि 257 प्रोजेक्ट्स में इन प्रोजेक्ट्स ने अपना स्थान बनाने में सफलता प्राप्त की है। गौरतलब है कि स्टार्टअप प्रमोशन केंद्रीय सरकार की योजनाओं में अपना एक विशेष स्थान रखता है। इस वर्ष इन प्रोजेक्ट्स का चयन एमएसएमई मंत्रालय के प्रदेश कार्यालयों द्वारा आवेदन आमंत्रण की प्रक्रिया को अपनाकर किया गया। इस उपलब्धि पर संस्था के डायरेक्टर जयपाल मील ने सभी चयनित प्रोजेक्ट्स में संलग्न स्टूडेंट्स एवं फैकल्टी को बधाई दी।

एसकेआईटी जयपुर में उद्यमिता जागरूकता अभियान

जयपुर, समाचार जगत न्यूज। एसकेआईटी इनक्यूबेशन सेल ने आईआईटी खड़गपुर के एंटरप्रेन्योरशिप सेल के सहयोग से सभी छात्रों को 28 शहरों में 36 इवेंट आयोजित करके एंटरप्रेन्योरशिप अवेयरनेस ड्राइव और लोकल स्टार्टअप मीट 2022 नामक एक राष्ट्रव्यापी फ्लैगशिप इवेंट का गर्व से परिचय कराया। ई-सेल, आईआईटी खड़गपुर ने इस पहल को और बड़े पैमाने पर ले कर अगले स्तर तक पहुंचने का फैसला किया है। यही कारण है कि उन्होंने 3 अक्टूबर 2022 को स्वामी केशवानंद इंस्टीट्यूट ऑफ टेक्नोलॉजी, मैनेजमेंट एंड ग्रामोथन, जयपुर में इस साल ईएडी जयपुर के इस नए संस्करण को लॉन्च किया। सबसे पहले, हमने एक एंटरप्रेन्योर बने इन्फ्लुएंसर ऋषभ जैन (संस्थापक श्रम कानून सलाहकार और क्विकपे रोल) से एक मुख्य सत्र था, जहां उन्होंने हम सभी के साथ अपनी यात्रा साझा की, फिर डॉ. रवि मोदानी (अध्यक्ष टाई राजस्थान) द्वारा एक सत्र था। , संस्थापक 121 वित्त) 'उद्यमिता - जोखिम प्रबंधन की कला' विषय पर, हमने स्टार्टअप्स की टाइम प्लानिंग और संसाधन प्रबंधन पर श्री आशीष अरोड़ा (एसवीपी और नेशनल हेड एकेडमिक्स, अनएकेडमी) द्वारा एक प्रेरक सत्र भी आयोजित किया । हम भारत 24 के सीईओ और एडिटर इन चीफ और फर्स्ट इंडिया न्यूज के सीएमडी डॉ. जगदीश चंद्रा को इस कार्यक्रम के मुख्य अतिथि के रूप में पाकर बहुत सम्मानित महसूस किया। कार्यक्रम का संचालन एस.के.गुप्ता और अजय धनोपिया समन्वयक एसकेआईटी इनक्यूबेशन सेल ने इरश विजय, देवांश जैन और यश कंडोई, एसोसिएट सदस्य उद्यमिता सेल, आईआईटी और खड़गपुर के सहयोग से किया। जयपाल मील के निदेशक एसकेआईटी जयपुर ने इस आयोजन को सफलतापूर्वक आयोजित करने के लिए पूरी टीम को बधाई दी। इस सत्र में 900 से अधिक प्रतिभागी शामिल हुए।

इलेक्ट्रिक वाहनों पर 10 दिनी कार्यशाला

जयपुर. स्वामी केशवानंद इंस्टीट्यूट ऑफ टेक्नोलॉजी में इलेक्ट्रिक वाहनों पर 10 दिन की छात्र कार्यशाला शुरू हुई। यह कार्यक्रम यूविक ऑटोमोबाइल्स के सहयोग से मैकेनिकल इंजीनियरिंग विभाग और इन्क्यूबेशन सेल की ओर से नेतृत्व किया जा रहा है। कार्यशाला प्रो. धीरज जोशी (हेड, मैकेनिकल इंजीनियरिंग डिपार्टमेंट) और अजय धनोपिया (हेड, इन्क्यूबेशन सेल) की ओर से यूविक ऑटोमोबाइल्स के विशेषज्ञ और छात्रों का स्वागत करने से शुरू हुई। यह कार्यशाला

मैकेनिकल और इलेक्ट्रिकल इंजीनियरिंग के छात्रों को इलेक्ट्रिक वाहन और उनकी तकनीकों की एक व्यापक समझ प्रदान करने का उद्देश्य रखती है। इसमें इलेक्ट्रिक वाहन की वास्तुशिल्प, चार्जिंग इंफ्रास्ट्रक्चर और पावर इलेक्ट्रॉनिक्स जैसे विषयों को शामिल किया जाएगा।

इलेक्ट्रिक वाहन पर छात्र कार्यशाला का समापन

P3 Police Public Politics

जयपुर । स्वामी केशवानंद इंस्टीट्यूट ऑफ टेक्नोलॉजी में ई-वाहन पर 10 दिवसीय कार्यशाला का समापन सत्र आयोजित किया गया। मैकेनिकल इंजीनियरिंग विभाग और इन्क्यूबेशन सेल एसकेआईटी ने यूवीआईके ऑटोमोबाइल्स के सहयोग से इस महत्वपूर्ण कार्यशाला का नेतृत्व किया। इस कार्यशाला का प्राथमिक उद्देश्य मैकेनिकल और इलेक्ट्रिकल इंजीनियरिंग के छात्रों को इलेक्ट्रिक वाहनों और उनकी तकनीकों की व्यापक समझ प्रदान करना था। वर्कशॉप में इलेक्ट्रिक व्हीकल आर्किटेक्चर, बैटरी मैनेजमेंट सिस्टम, चार्जिंग इंफ्रास्ट्रक्चर और पावर इलेक्ट्रॉनिक्स सहित कई विषयों को शामिल किया गया । छात्र के स्व-निर्मित ई-वाहन के अंतिम प्रदर्शन ने कार्यशाला की भव्य सफलता को चिह्नित किया। कार्यशाला समापन समारोह में अजय धनोपिया (हेड, इन्क्यूबेशन सेल) ने कार्यशाला में हुए कार्य को बताया। समापन समारोह में एसकेआईटी के डायरेक्टर (अकादमिक) प्रो. एस एल सुराणा ने सभी छात्रों को ई-वाहन

के फ्यूचर के बारे में बताया और उनका उत्साह बढ़ाया। कार्यक्रम के अंत में मैकेनिकल इंजीनियरिंग डिपार्टमेंट के विभागाध्यक्ष, डॉ. धीरज जोशी, ने सभी प्रतिभागियों का धन्यवाद ज्ञापित किया। कार्यक्रम का संचालन मैकेनिकल इंजीनियरिंग डिपार्टमेंट के एसोसिएट प्रोफेसर डॉ. चन्दन कुमार ने किया।

9. Minutes of Meeting

Swami Keshvanand Institute of Technology, Management & Gramothan

(Accredited by NAAC with 'A++' Grade)

Approved by AICTE, Ministry of Education, Government of India
Recognized by UGC under Section 2 (f) of the UGC Act, 1956
Affiliated to Rajasthan Technical University, Kota

Letter/File No. SKIT/2022/361 A

Date: 19/11/2022

MSME Idea Hackathon 2.0

Constitution of Swami Keshvanand Institute of Technology, Management & Gramothan, Jaipur Screening & Evaluation Committee

A committee comprising of the following members from different expert areas is constituted to evaluate and shortlist the potential ideas received in MSME Idea Hackathon 2.0 (as per the guidelines of MSME Innovative Scheme and guidelines for participation in MSME Idea Hackathon 2.0 & mandate) organized between 2nd October 2022 – 14th November 2022 by Ministry of MSME for further uploading on the MSME Innovative MIS Portal.

S. No.	Expert Category (Entrepreneur, Academician, Sector Expert, Tech. Expert….)	Name, Designation & Organization
1.	Tech Expert	Krishan Kumar, R&D Manager, NEESCO India Ltd.
2.	Tech Expert	Atul Kumar, Manager-Operations, NEESCO India Ltd.
3.	Entrepreneur	Gaurav Sharma, Chief Executive Officer, Atal Community & Innovation Centre, VGU, Jaipur
4.	Sector Expert	Rakesh Rao, Mentor & Consultant, i-start, Deptt. of ICT Raj.Govt.
5.	Academician	Vinay Singh Marwal, Associate Professor, Deptt. of ME, SKIT, Jaipur
6	Academician	Dinesh Kumar, Asst. Professor, Department of ECE, SKIT, Jaipur

(Dr. Ramesh Kumar Pachar)

Principal

(Signature of the Head of the Institute)

PRINCIPAL
Swami Keshvanand Institute of Technology, Management and Gramothan
Ramnagaria (Jagatpura), Jaipur-302017

RAMNAGARIA (JAGATPURA), JAIPUR-302017 (RAJASTHAN), INDIA
Tel. 0141-3500300, 2752165, 2752167, 2759609 | Fax : 0141-2759555
✉: info@skit.ac.in |🌐: www.skit.ac.in

SWAMI KESHVANAND INSTITUTE OF TECHNOLOGY MANAGEMENT & GRAMOTHAN, Ramnagaria, Jaipur-302017

Techno SKIT Incubation Centre (SRIJAN)

Minutes of Meeting

18th Feb. 2022

Agenda: Expectation setting, understanding the needs and constraints for effective working of incubation cell was held on 31st Jan. 2022.
Chaired by: Prof. R K Jain - Dean (Academics)
Assisted by: Prof. Mukesh Arora - Head (OFA)
Venue & Time: **The Vikram Sarabhai Block** Board Room, 9:00 a.m.
Secretary: Dr. Maneesh Kaushik
Incubation Cell Team Members present: Mr. Ajay Dhanopia Coordinator, Dr. Maneesha Kaushik (MS Deptt.)**,** Mr. Vishnu Jangid–(ME Deptt.) , Mr. Pallav Rawal –(ECE Deptt.) **,** Mr Akash Deo – (EE Deptt.).
Dean Academics welcomed the Incubation Cell Core Team members present in the meeting. Following points were discussed in the meeting.

1. Mr.Ajay Dhanopia discussed challenges related to smooth functioning of SRIJAN from the side of faculties and students.
2. Mr.Vishnu Jangid discussed Rakshak drone mentoring and development till prototype stage and currently being modified, need for technical mentoring for the team and its selection in top 30 projects at national level.
3. Chairperson emphasised on completion of exercise for funding potential projects and need for live modals as well as policy finalisation for the Incubation cell.
4. Mr. Ajay Dhanopia said that SRIJAN received 25 idea applications for the incubation cell, 12 teams further shortlisted for the next stage. He also added that 12 teams presented their ideas to the incubation cell and 3 teams were shortlisted to nurture from idea to the start-up stage.
5. Mr. Ajay Dhanopia explained the various stages of Srijan achieved like the projects on startup stage, prototype stage application stage etc. projects in pipeline in consultation with various departments were also discussed.
6. Chairperson asked the student proposals which are in the position of start-ups. Prototypes will be considered for Institute support in next stage.
7. Dr. Mukesh Arora asked to submit the team member's departmental as well as Incubation Cell roles and responsibilities which are assigned in earlier for fixing the accountability of every member.
8. The Meeting ended with thanks to the chair.

Annexure: Team Members Institute & Deptt. Responsibilities
Team Members Incubation Cell Responsibilities

(Dr. R. K. Jain)
Dean

Copy To:

Director,
Director (Academics),
Principal,
Registrar,
HoDs-ME, EE, ECE, MS.

SWAMI KESHVANAND INSTITUTE OF TECHNOLOGY MANAGEMENT & GRAMOTHAN, Ramnagaria, Jaipur-302017

Techno SKIT Incubation Centre (SRIJAN)

Minutes of Meeting

SKIT/Incubation Cell/2022/07 Date: 29/12/2022

Subject: To review the odd semester-2022 & action plan for the even semester-2022.

Chairperson: Mr. Ajay Kumar Dhanopia - Coordinator, Incubation Cell "SRIJAN"

Members Present: Mr. Satyan Vijayvargiya, Mr. Pallav Rawal, Dr. Maneesha Kaushik, Mr. Akash Dev Mr. Vishnu Jangid.

Following points were discussed in the meeting:

1. The Chairperson congratulated for executing the Incubation Cell activities successfully in the current academic semester 2021. He also displayed the total 27 document files for the following segments:
    - Student Team Details (15 Teams)
    - Industry Institute Tie-ups (Approved & ongoing)
    - Workshop, Webinars & Seminars (National & Institute Level)
    - Centre of Excellence (On-going)
    - Incubation Cell Frame Work
    - Funding Proposals
2. The Chairperson informed about the following STTP/Conferences/Workshops/Competitions for the even semester 2022:

S.No.	Event Title	Event Level	Event Coordinator	Event Date	Event Duration	Event Budget
1	Hackathon	National	Mr. Ankit Kumar & Mr. Ankit Vijayvargiya	10 Feb.2021 to 11 Feb.2021	2 days	55000/-
2	Workshop on Android App development	National	Mr. Pallav Rawal	4th to 5th March 2022	2 days	30,000/_
3	National Conference on Smart Embedded System Technologies	National	Mr.Vikas Pathak and Ms. Priyanka Sharma	9th -10th March, 2022	2 days	15,000/-
4	Faculty Development program on Embedded System programming and Architecture	National	Mr. Akash Deo	14th-18th March, 2022	5 days	30,000/-
5	STTP on Entrepreneurship Development Program	National (Online)	Dr. Maneesha Kaushik	21th-25th March, 2022	5 days	50,000/-

3. The Chairperson informed about the BOSCH Industry Institute Collaboration (IAC) Program-2021-2022 to prepare young entrepreneurs for establishing the Skill Entrepreneur Training Center at Institute Campus. Mr. Ajay Dhanopia is appointed as IAC coordinator at Institute Level and pursuing training on following modules:
   Module-1 : Nation Building Training (NBT)
   Module-2 : Trainer for Teacher Training (TTT) including BRIDGE Course

Module-3 : Social Building Training (SBT)
Module-4 : Industry 4.0 Building Training (IBT)
Outcome for this program is to prepare 25 Entrepreneurs those will provide training for industry professionals, college & school students.

4. The Chairperson informed that the Incubation Cell presentation needs to be presented to the Institute Management & respective Heads in upcoming days to explore the work done in the last three months.
5. Dr. Maneesha congratulated for successfully completion of students team formation, documentations and execution of activities in the first quarter. Mr. Pallav Rawal suggested following efforts are required for exhibiting the incubation cell activities among the faculty members and students at higher level:

   - Prepare a information poster and fix at all notice boards
   - To visit every classroom and invite students for innovative ideas
   - Informations regarding achievements and activities should circulate to the faculty members and students via email & messages

6. Mr. Satyan Vijayvargiya informed that following six project ideas are nurtured at the stage of start-ups and applied to the START-UP Oasis for immediate funding.
   - E-Svadhaya
   - Tech Vector Volume
   - Plastic Pyrolysis Fuel Generation Machine
   - Vishud.Live
   - Miracle Deal
   - Hybrid Electric Bike
7. Mr. Satyan asked to identify one senior faculty member who has a village background and is ready to take the charge for AKRUTI Programme BARC, Mumbai. After that only is required to apply for the same.
8. Mr. Akash suggested that few good projects from core branches particularly are required to display inside & outside the premises of Incubation Cell.
9. The Chairperson asked to form a student coordinators team from every department to execute incubation cell activities on a regular basis.
10. **Meeting was ended with thanks to the Chair.**

Ajay Kumar Dhanopia
Coordinator – Incubation Cell

10. MoUs & Collaborations

1. Following are the resource persons from industry for incubation centre:

Sr. No.	Name of Person	Industry Name
1.	Mr. O.P.Goyal President – Asia Pacifc	Bosch
2.	Ministry of MSME, Govt. of India	MSME
3.	Aryan Singh	TensaX Innovations Lab
4.	Argiya Mishra	Genus Ltd.
5.	Harshit Agarwal - Director	NESSCO India Ltd.
6.	Kartik Muhal – CEO & Founder	UVIK Automobile

Following are the roles and responsibilities of Industry persons:

1. To fill the gap between Industry and academia.

2. To encourage students for developing industry standard projects.

3. To help students for making innovative projects/products for becoming job givers instead of job seekers through facilitation in opening start-ups.

4. Regular monitoring of the project teams for different commercial aspects, legal liabilities and government policies.

2. MOU of Techno SKIT Incubation Centre (SRIJAN) with Edgate Technologies Pvt. Ltd. (University program partner of **Texas Instruments (TI), India**) were signed in December-2015.

3. Recognition of Techno SKIT Incubation center as a Host Institute (HI) by Micro, Small & Medium Enterprises (MSME), a govt. of India organization for providing funding to our innovative projects in Dec. 2019

4. MOU of Techno SKIT Incubation Centre (SRIJAN) with Genus in Jan. – 2020 for Industry-Academic interaction to facilitate in project work under taken by student/faculty for setting up of Techno Incubation Centre (SRIJAN) at SKIT.

BOSCH

SKIT/2021/314 Dt. 30.10.21

Prof.(Dr.) Ramesh Kumar Pachar
Principal
Swami Keshvanand Institue of Technology,
Management & Gramothan
Ramnagaria, Jagatpura, Jaipur
Rajasthan – 302 017
Mob No: 91-141- 3500300/ 9461184807

Bosch Limited
Post Box. No. 3000
Hosur Road, Adugodi
Bangalore - 560 030
India
www.boschindia.com
CIN : L85110KA1951PLC00076
Tel. :080 67521892
Fax :

Your ref/date Our ref IACSD-IACC/066 Date 13-10-2021

Subject: Provisional Empanelment for Industry-Academia Collaboration Program

Dear Prof. Pachar,

This has reference to your interest letter, we would like to mention that your institution is being offered as a part of Bosch CSR Industry-Academia Collaboration initiative, free of charge with the following understanding.

1. Bosch will support in providing the Training materials to your institution which should be used as per Bosch Guideliness and the course content developed by us towards the following topics will be provided.
   - I. Skill Entrepreneurship for youth
   - II. Future Human Competencies (Future Skills)
   - III. The Making of a Developed Country (Soft Skills & Right Attitudes)
   - IV. Social Responsibility
2. Branding – Set of 6 Posters
3. One faculty (preferably IACC) from your institution would be given an opportunity to undergo Train the Trainer program, if approved by Bosch. Approved trainer will be invited for an online "Train the Trainer" program. Bosch will not charge any training fee. Bosch's decision to accept or reject a trainer for this training of trainer program will be final and binding.

Yours faithfully,
For BOSCH LIMITED

Dr. O. P. Goel
Senior General Manager
Head – Bosch India Foundation
CSR & Skill Development

Acknowledgement

I have gone through & understood the document and agree to follow company terms & guidelines. Also agree to provide free admission to one needy/underprivileged student every year recommended by Bosch.
(1) Admission will be given as per Rajasthan Eng. Admission Process (2) 100% tuition fee will be exempted for the admitted candidate

Name: Dr. Ramesh Kumar Pachar Date:

Signature by head of the Institute

PRINCIPAL
Swami Keshvanand Institute of Technology,
Management and Gramothan
Ramnagaria (Jagatpura), Jaipur-302017

Seal & stamp

Swami Keshvanand Institute of Technology, Management & Gramothan Ramnagaria, Jagatpura, Jaipur-302017

4006 09 0000

1/6/2020 Swami Keshvanand Institute of Technology Mail - Recognition of the Institute as Host Institute (HI) / to setup/establish Business Incubator(...

Satyan Vijayvergiya <satyan.vijay@skit.ac.in>

Recognition of the Institute as Host Institute (HI) / to setup/establish Business Incubator(BI) for implementation of the scheme namely 'Support for Entrepreneurial and Managerial Development of MSMEs through Incubator' -reg.

2 messages

my.msme.gov.in <helpline-msme@gov.in> Sat, Jan 4, 2020 at 1:48 PM
To: satyan.vijay@skit.ac.in

विकास आयुक्त का कार्यालय
(सूक्ष्म, लघु एवं मध्यम उद्यम)
सूक्ष्म, लघु एवं मध्यम उद्यम मंत्रालय
भारत सरकार

OFFICE OF THE DEVELOPMENT COMMISSONER
(MICRO, SMALL & MEDIUM ENTERPRISES)
MINISTRY OF MICRO, SMALL & MEDIUM ENTERPRISES
GOVERNMENT OF INDIA
Nirman Bhawan, 7th Floor, Maulana Azad Road,
New Delhi-110 108

Ph. EPAX-23063800, 23063802, 23063803, 23063804, 23063805 & 23063806

File No. : NIL

Date : 04-01-2020

To,

Swami Keshvanand Institute of Technology, Management and Gramothan

Sir,

The proposal submitted by your institute for its recognition as Host Institute for implementation of the scheme "Support for Entrepreneurial and Managerial Development of MSMEs through Incubator" has been considered & approved during Meeting c PMAC held on 20/12/2019 at New Delhi.

In view of the above you are requested to upload Undertaking duly signed and stamped as per proforma (Attached). Only after that, your institute will become eligible to submit new innovative idea for getting financial support under the scheme as per guidelines.

Download Undertaking for Utilization of Funds proforma Click here

Yours faithfully.

(M. K. Saraswat)
Director(NMCP)
E-mail: incubator-msme@gov.i

→ Dir (Academics)
May kindly approve Signing & enclosed Undertaking.
06/01/2020

Satyan Vijayvergiya <satyan.vijay@skit.ac.in> Sat, Jan 4, 2020 at 2:20 PM
To: Vikas Pathak <vikaspathak85@gmail.com>, ajaydhanopia123@gmail.com
Cc: "S. L. Surana" <sls@skit.ac.in>

Approved
Pl. Go Ahead
S. L. Surana 8/1/20

https://mail.google.com/mail/u/2?ik=a8929ed6c6&view=pt&search=all&permthid=thread-f%3A1654784929685691522&simpl=msg-f%3A16547849296... 1/2

Swami Keshvanand Institute
of Technology, Management & Gramothan
*(Accredited by NAAC with 'A**' Grade)*
Approved by AICTE, Ministry of Education, Government of India
Recognized by UGC under Section 2 (f) of the UGC Act, 1956
Affiliated to Rajasthan Technical University, Kota

MEMORANDUM OF UNDERSTANDING

This Memorandum of Understanding (MOU) is executed and entered at Jaipur on 23rd May 2023 by and

between

Swami Keshwanand Institute of Technology (SKIT),
Ramnagaria, Jagatpura, Jaipur, India

and

TensaX Innovation Lab,
C-411, Siddharth Nagar, Jaipur, India,

RAMNAGARIA (JAGATPURA), JAIPUR-302017 (RAJASTHAN), INDIA
Tel. 0141-3500300, 2752165, 2752167, 2759609 | Fax : 0141-2759555
✉: info@skit.ac.in |🌐: www.skit.ac.in

Swami Keshvanand Institute of Technology, Management & Gramothan
(Accredited by NAAC with 'A++' Grade)
Approved by AICTE, Ministry of Education, Government of India
Recognized by UGC under Section 2 (f) of the UGC Act, 1956
Affiliated to Rajasthan Technical University, Kota

Background

Swami Keshwanand Institute of Technology, Management & Gramothan (SKIT) (Here in after referred to as "SKIT") inspired by the learnings of Swami Keshvanand, was established in the year 2000 by Technocrats and Managers Society for Advanced Learning and Gramothan. Today the institute is recognized as one of the centers of academic excellence in Northern India. The Institute is affiliated to Rajasthan Technical University, Kota for offering Postgraduate and Graduate Courses in Engineering and Management. The Institute is accrediated by NAAC with A++ grade and is ranked No.1 Institute by Rajasthan Technical University, Kota for last five consecutive years. The UG Programme of Institute namely Computer science & Engineering, Information Technology, Electronics and Communication Engineering, Electrical Engineering, Mechanical Engineering are continuously accrediated and re-accrediated by National Board of Accreditation since 2009.

TensaX Innovation Lab, is owned by TensaX Innovations Private Limited. Tensax Innovations Private Limited is a Company incorporated under Companies Act 2013 and its Corporate Identification Number (CIN) is U72501RJ2018PTC061345 and its registration number is 61345.TensaX Innovation Lab is an Artificial Intelligence and technology research and product development organization. The Lab is equipped with powerful systems with a team of AI Experts and specializes in development and prototyping facilities. TensaX has its development office in Jaipur, Rajasthan and marketing offices in Dubai, UAE, and San Francisco, Silicon Valley, California, USA.

A. Purpose

The Purpose of the MOU is to create a framework of cooperation between SKIT Jaipur and TensaX Innovation Lab to collaborative on mutually beneficial. The purpose of this MOU is to research and develop technologies. The SKIT will be the academic partner and TensaX Innovation Lab will be the industry partner working together on Artificial Intelligence, modern technologies, & startup incubation with the following sub-objectives.

- **Research**: Work together in the research of modern technologies.
- **Education**: By combining academia and industry, develop and conduct educational programs and internships.
- **Startup Incubation**: Identify and mentor startups from SKIT and help student founders take their product to the next step by mentoring and partnering with them individually.

RAMNAGARIA (JAGATPURA), JAIPUR-302017 (RAJASTHAN), INDIA
Tel. 0141-3500300, 2752165, 2752167, 2759609 | Fax : 0141-2759555
✉: info@skit.ac.in |🌐: www.skit.ac.in

Scanned with OKEN Scanner

Swami Keshvanand Institute
of Technology, Management & Gramothan
(Accredited by NAAC with 'A++' Grade)
Approved by AICTE, Ministry of Education, Government of India
Recognized by UGC under Section 2 (f) of the UGC Act, 1956
Affiliated to Rajasthan Technical University, Kota

B. Roles and Responsibilities

Swami Keshwanand Institute of Technology agrees to:

1. Actively organize programs for student grooming, internships, and student or talent development programs.
2. Select students to work on latest frameworks as per latest industry standards of AI / ML and application development sectors, which TensaX Lab will train and groom.
3. Give access to hardware, software, incubation infrastructure facilities for joint mentorship programs.
4. Provide academic support in research and product development.

TensaX Innovation Lab agrees to:

1. Give access to hardware, software and infrastructure facilities.
2. Access to our development team and office.
3. Provide hands-on training to persons authorized by SKIT.
4. Mentor student startups originating from SKIT.
5. Share the books, projects and publications to persons authorized by SKIT.

C. Reporting Requirements.

Selected members from SKIT and TensaX Innovation Lab will be responsible for collecting and submitting data as per the project target outputs and outcomes.

D. Timeframe.

This MOU will commence on 21th May 2023 and shall be effective for the duration of ten years. It may be renewed on mutual agreement.

E. Confidentiality

In order to ensure the privacy and safety of clients/subjects, all parties to the Memorandum of Understanding agree to adhere to confidentiality. The parties agree that there is no intention to share any confidential or proprietary information in any collaboration under this MOU. This Memorandum of Understanding is the complete agreement between Swami Keshwanand Institute of Technology (SKIT) Jaipur and, TensaX Innovation Lab, Jaipur.

RAMNAGARIA (JAGATPURA), JAIPUR-302017 (RAJASTHAN), INDIA
Tel. 0141-3500300, 2752165, 2752167, 2759609 | Fax : 0141-2759555
✉: info@skit.ac.in |🌐: www.skit.ac.in

Scanned with OKEN Scanner

Swami Keshvanand Institute
of Technology, Management & Gramothan
(Accredited by NAAC with 'A'' Grade)
Approved by AICTE, Ministry of Education, Government of India
Recognized by UGC under Section 2 (f) of the UGC Act, 1956
Affiliated to Rajasthan Technical University, Kota

The agreement may be amended only by a written agreement signed by each of the parties involved.

For: Swami Keshvanand Institute of Technology, Management & Gramothan, Jaipur	For : TensaX Innovation Lab, Jaipur
Signature:	Signature: Aryan
Name: Ramesh Kumar Pachar	Name: ARYAN SINGH
Date: 24/05/2023	Date: 24/05/2023
Seal: PRINCIPAL Swami Keshvanand Institute of Technology, Management & Gramothan Ramnagaria (Jagatpura), JAIPUR-302017	Seal:

RAMNAGARIA (JAGATPURA), JAIPUR-302017 (RAJASTHAN), INDIA
Tel. 0141-3500300, 2752165, 2752167, 2759609 | Fax : 0141-2759555
✉: info@skit.ac.in |🌐: www.skit.ac.in

Scanned with OKEN Scanner

Swami Keshvanand Institute of Technology, Management & Gramothan

Approved by AICTE, Ministry of HRD, Government of India and
Affiliated to Rajasthan Technical University, Kota

Subject: M.O.U. for Industry-Academic interaction to facilitate in project work under taken by students/faculty for setting up of Techno incubation centre at SKIT.

The **M.O.U.** is signed between **Swami Keshvanand Institute of Technology, Management & Gramothan**, Situated at Jagatpura, Jaipur, hence forth called **SKIT & Genus Power Infrastructures Limited /Genus Innovation Limited** situated at Sitapura, Jaipur hence forth called **GENUS** on **JANUARY 15TH 2020.**

WHERE AS

GENUS is an Industry engaged in development to deployment of, **smart gridsolutions and solar energy solutions** by the respective companies in the name of **GPIL & GIL**.

&

SKIT is an Academic institute engaged in imparting technology education in the area of **Computer & IT discipline, Electronics & Electrical discipline, Mechanical & Civil engineering discipline**

WHEREIN

Both parties agree to collaborate on expertise area of **GENUS** in smart Grid, & solar energy solutions and **SKIT** through respective, Computer & IT discipline, Electronics & Electrical discipline, and Mechanical & Civil engineering discipline departments

HENCE FORTH

Both parties agree to nominate 2 Officers/Faculties in all the 2 areas chosen for collaboration.

RAMNAGARIA (JAGATPURA), JAIPUR-302017 (Raj.) India
Tel. : 0141- 2752165, 2752167, 2759609, 5160400 | Fax : 0141-2759555
E-mail : info@skit.ac.in Website : www.skit.ac.in

Swami Keshvanand Institute
of Technology, Management & Gramothan
Approved by AICTE, Ministry of HRD, Government of India and
Affiliated to Rajasthan Technical University, Kota

Both parties in all 2 areas shall identify Joint development of Innovative, path breaking project for skill development & Commercial exploitation further enabling setting up of Techno incubation Centre.

ENABLE

-FOSTER industry institute interface

-SET the benchmark for long term partnerships on innovative projects

-STRENGTHEN the innovative capacities of institute and advance industry-driven research & innovation.

-PROVIDE institution access to industrial environments for applied and problem-based research activities.

SCOPE

The scope of this **MOU** is for period of two years and is to develop the innovative technology solution by **SKIT** for **GENUS**& whereas **GENUS** shall help the institution in the following ways

GENUS SCOPE

-Shall provide practical training to the selected students of EC, CS, IT & EE discipline
-Shall provide opportunities for jobs to the students of SKIT
-Shall sponsor the projects financially at some extent decided at the time of project approval.
-Shall visit the institute for providing guest lectures
-Shall provide the cost involved in the project in terms of components and equipments required for the projects.
-Shall provide the suitable honorarium & consultancy amount to the team involved.
-Shall provide engineered model of the developed prototype

RAMNAGARIA (JAGATPURA), JAIPUR-302017 (Raj.) India
Tel. : 0141- 2752165, 2752167, 2759609, 5160400 | Fax : 0141-2759555
E-mail : info@skit.ac.in Website : www.skit.ac.in

Swami Keshvanand Institute
of Technology, Management & Gramothan
Approved by AICTE, Ministry of HRD, Government of India and
Affiliated to Rajasthan Technical University, Kota

SKIT SCOPE

-Shall provide the prototype model with its feasibility test.
-Shall deploy its resources for prototype development, software development, documentation & IPR protection of the projects developed.

Government grants proposal subsequent to prototype development/engineered model development for field trial /proof of concept demonstration at several sites shall be applied by SKIT for early/speedy approval.

REVIIEW & MONITORING

-Progress of the projects undertaken shall be reviewed on quarterly basis by the review team Supervisor nominated by GENUS, Director(Academics), Principal,Advisor (T&P), Dean (R&D) with Director (R&D) as member secy.

IPR RIGHTS

-**IPR** of the technology thus developed shall remain with Techno incubation centre at **SKIT** shall be governed by **SKIT & GENUS.**

TECHNO INCUBATION CENTRE

-Techno incubation centre at **SKIT** is already functional with 3 start ups working on smart grid and clean & green technologies.

-**SKIT** has further plans to apply for **ATAL** incubation centre to get Governments grants/approval where collaboration with **GENUS** shall play an important role.

-Technology thus developed shall be commercially exploited first by **GENUS**& right of refusal shall remain with them, otherwise technology shall be transferred to third parties on mutually agreed terms.

RAMNAGARIA (JAGATPURA), JAIPUR-302017 (Raj.) India
Tel. : 0141- 2752165, 2752167, 2759609, 5160400 | Fax : 0141-2759555
E-mail : info@skit.ac.in Website : www.skit.ac.in

Swami Keshvanand Institute
of Technology, Management & Gramothan
Approved by AICTE, Ministry of HRD, Government of India and
Affiliated to Rajasthan Technical University, Kota

-However **GENUS** shall pay only royalty fees while other parties shall pay lump sum plus royalty which shall be shared both by **GENUS/SKIT**& development team members.

ARBITRATION

SKIT Chairman/GENUS Chairman shall be the sole arbitrator for any dispute arising during the technology development phase.

INITIAL PROJECTS IDENTIFIED

-Remote service management for inverters/solar power plants (PROJECT RESMA)

-Smart water, electricity (up gradation of existing electronic energy meters), gas meters (PROJECT SWAGATEM)

-METER DATA MANAGEMENT SOFTWARE (PROJECT MEDAM)

-Solar micro inverters for AC solar module for home market (PROJECT SMASH)

-SOLAR SCADA (PROJECT SCADA)

SKIT SIGNATORY

Ramnagaria, Jagatpura, Jaipur-302017

GENUS SIGNATORY

RAMNAGARIA (JAGATPURA), JAIPUR-302017 (Raj.) India
Tel. : 0141- 2752165, 2752167, 2759609, 5160400 | Fax : 0141-2759555
E-mail : info@skit.ac.in Website : www.skit.ac.in

Swami Keshvanand Institute of Technology, Management & Gramothan

Approved by AICTE, Ministry of HRD, Government of India and
Affiliated to Rajasthan Technical University, Kota

Memorandum of Understanding

Pure MCU Lab Setup at ECE Department , Swami Keshvanand Institute of Technology, Jaipur

This memorandum of understanding is signed on the ___22nd Dec ___Wednesday of , 2015, between the following institutions:

a. **M/s EdGate Technologies Pvt Limited** which is the University Program Partner of Texas Instruments ,India

b. **Swami Keshvanand Institute of Technology,Jaipur**

This Memorandum of Understanding is proposed in order to establish a teaching lab facility using **TIVA Lauchpad ,Boosterpack** at **Swami Keshvanand Institute of Technology.**

Through this Memorandum of Agreement, the two parties agree to the following.

c. A **steering committee** will be set up to monitor the activities of the MoU. The committee will consist of the **Gurpreet Singh of M/s EdGate Technologies Pvt Limited** and the ,**Prof Satyan Vijay , Swami Keshvanand Institute of Technology,Jaipur** . With mutual consent, the steering committee can be expanded to include more members from the two institutions. The steering committee will be the supreme body as far the implementation of the activities of the MoU, the continuation of the MoU, and termination of the MoU are concerned.

(a) **Lab Setup**: The College will utilize there existing lab to setup "Texas Instruments Lab" **EdGate Technologies Pvt Limited** agrees to donate **MSP430 Lauchpad-20 Nos** to college under TI University Program to setup Texas Instruments __Analog and Analog Attached Lab .**EdGate Technologies Pvt Limited** working with TI India will also provide the branding ,Material to setup the lab ,e.g. posters and name plates .The college will be responsible for purchasing any other equipment's required to setting up the lab and for maintenance of the lab .**EdGate Technologies Pvt Limited** agrees to set up the lab and provide the necessary initial training and learning materials to begin with utilization of Lab .

(b) **Curriculum**: The College will explore ways to introduce a lab based courses using Texas Instruments TI Platforms in their undergraduate /post graduate engineering curriculum .

(c) **Faculty Development Program**: Under University Program **EdGate Technologies and TI** will organize at least one faculty development program at the premises of the college **to help the faculty members in Pure MCU Lab_using _MSP430 Lauchpad .** The college will provide the infrastructure and other facilities to conduct event successfully.

(d) **Workshops/Events**: If the College wishes to organize a national event in the area of TI Platform, **EdGate Technologies Pvt limited /TI** will provide speakers.

(e) **Publicity through Media** : The college does not publicize the event to other external communication about the MOU in electronic or print media without explicit permission from **EdGate Technologies pvt Limited /Texas Instruments** .In case the college /University wants to do so ,a prior approval from **Texas Instruments and EdGate Technologies Pvt limited** is required .

Authorized Signatories:

SATYAN VIJAYVERGIYA
DEAN (R&D) 22/12/2015
SWAMI KESHVANAND INSTITUTE OF
Technology Management & Gramothan
Ramnagaria, Jaipur-302017

Authorized Signatory from the Institution :

Authorized Signatory from your Company :

RAMNAGARIA (JAGATPURA), JAIPUR-302017 (Raj.) India
Tel. 0141-2752165, 2752167, 2759609, 5160400 Fax : 0141-2759555
E-mail : info@skit.ac.in Website : www.skit.ac.in

MEMORANDUM OF UNDERSTANDING

Between

Swami Keshvanand Institute of Technology, Management & Gramothan, Jaipur

And

NESSCO India

The **M.O.U.** is signed between **Swami Keshvanand Institute of Technology, Management & Gramothan**, situated at Jagatpura, Jaipur, hence forth called **SKIT** situated at Jagatpura, Jaipur henceforth called **NESSCO India** on **9th December 2022.**

WHERE AS

NESSCO is an Industry engaged in the development to deployment of, **OPEN CAM Technology & PAPER CUP MACHINE** by the respective companies in the name of **NESSCO India**.

&

SKIT is an Academic institute engaged in imparting technical education in the area of **Computer & IT discipline, Electronics & Electrical discipline, Mechanical & Civil engineering discipline & Management Sciences.**

WHEREIN

Both parties agree to collaborate on the expertise area of **NESSCO** in paper cup machines and **SKIT** through respective, Computer & IT, Electronics & Electrical, Mechanical, Civil engineering and Management disciplines or departments.

HENCEFORTH

Both parties agree to nominate Officers/Faculties for collaboration.

Both parties shall identify Joint development of Innovative, path breaking projects for skill development & Commercial exploitation. This will:

- **ENABLE** mutual benefit
- **FOSTER** industry-institute interface
- **SET** the benchmark for long-term partnerships on innovative projects
- **STRENGTHEN** the innovative capacities of the institute and advance industry-driven research & innovation.

For NESSCO INDIA

1

(Dr. Ramesh Kumar Pachory)
PRINCIPAL
Swami Keshvanand Institute of Technology, Management & Gramothan
Ramnagaria (Jagatpura), JAIPUR-302017

- **PROVIDE** institution access to industrial environments for applied and problem-based research activities.
- **SHARE** each other's Brochures/Flyers, Reading/Course Materials, Programme Information etc., and prominently display the same at Library, Notice Board, Website etc. as the same case may be.
- **ENHANCING** industry-academia interface and aligning training, capacity building and skill development to meet the industry-specific requirements and for better employability.
- **ASSIST** each other in the "Training the Trainers" Programme, Entrepreneurship Development Program, Standardization of Courses and Certification Programmes, Testing Protocols, Commercialization of R&D activities, etc.
- **INVITE** each other's experts, faculty members, trainees and students to participate in various capacity building programmes, organized jointly or severally.
- **JOINTLY** organize interactive sessions, workshops, refresher courses, round table seminars and conferences, wherever feasible.

SCOPE of MOU

The scope of this **MOU** is for period of two years and is to develop the innovative technology solution by **SKIT** for **NESSCO**

NESSCO SCOPE

NESSCO shall help the institution in the following ways:

- Shall provide practical training to the selected students of ME, EC, CS, IT & EE & Management discipline.
- Shall provide opportunities for jobs to the students of SKIT.
- Shall sponsor the research projects financially at some extent decided at the time of project approval.
- Shall visit the institute for providing expert lectures.
- Shall provide the cost involved in the project in terms of sponsoring for the projects.
- Shall provide Demonstration of Machine or engineered model of the developed prototype.

SKIT SCOPE

- Shall engage its students for training, placement research and development at NESSCO.
- Shall provide the prototype model with its feasibility test.
- Shall deploy its resources for prototype development, software development, documentation & IPR protection of the projects developed.
- Government grants proposal subsequent to prototype development/engineered model development for field trial /proof of concept demonstration at several sites shall be applied by SKIT for early/speedy approval.

(Dr. Ramesh Kumar Pachar) PRINCIPAL
Swami Keshvanand Institute of Technology, Management & Gramothan
Ramnagaria (Jagatpura), JAIPUR-302017

For NESSCO INDIA

REVIIEW & MONITORING

-Progress of the projects undertaken shall be reviewed on quarterly basis by the review team Supervisor nominated by NESSCO, Director, Director(Academics), Principal, Registrar, Dean (Academics), Advisor (Incubation Cell), Coordinator (Incubation Cell).

IPR RIGHTS

-IPR of the technology thus developed shall remain with **SKIT, Jaipur** and shall be governed by **SKIT & NESSCO.**

-**SKIT** has approved for **MSME** Host Institute to get Governments grants/approval where collaboration with **NESSCO** shall play an important role.

-Technology thus developed shall be commercially exploited first by **NESSCO** & right of refusal shall remain with them, otherwise technology shall be transferred to third parties on mutually agreed terms.

-However **NESSCO** shall pay only royalty fees while other parties shall pay lump sum plus royalty which shall be shared both by **NESSCO** and **SKIT** & development team members.

ARBITRATION

SKIT Principal/NESSCO Managing Director shall be the sole arbitrator for any dispute arising during the technology development phase.

INITIAL PROJECTS IDENTIFIED

Leakage Detection Machine to detect a leakage of any liquid from all the sizes of cups during production/ quality testing.

(Dr Ramesh Kumar Pachory)
PRINCIPAL
Swami Keshvanand Institute of Technology, Management & Gramothan
Ramnagaria (Jagatpura), JAIPUR-302017

SKIT SIGNATORY

For NESSCO INDIA

Authorised Signatory

NESSCO SIGNATORY

UVIK AUTOMOBILE PVT. LTD.

Growing Skills, Achieving Happiness

www.uvikautomobile.com

An ISO 9001:2015 Certified Training Company | Registered in MSME- Govt. of India

MEMORANDUM OF UNDERSTANDING (MOU)

BETWEEN

Department of Mechanical Engineering
Swami Keshvanand Institute of Technology, Management & Gramothan,
Jaipur, Rajasthan

And

UVIK Automobile Pvt. Ltd., Jaipur, Rajasthan

MEMORANDUM OF UNDERSTANDING

This **Memorandum of Understanding** (hereinafter called as the 'MOU') is entered into on **16th of December, Two Thousand and Twenty Two** by and between

Department of Mechanical engineering, Swami Keshvanand Institute of Technology, Management & Gramothan, Jaipur, Rajasthan, THE FIRST PARTY represented herein by its
Name of Competent Authority / Representative

AND

UVIK Automobile Pvt. Ltd., Jaipur, Rajasthan, THE SECOND PARTY represented herein by its
Name of Competent Authority /Representative

PURPOSE OF MOU

In particular, this MOU is intended to

1. Enhance skillset by providing Industrial training to the students of B.Tech (Mechanical Engineering) course from Swami Keshvanand Institute of Technology, Management & Gramothan.
2. Organize online internships for engineering students
3. Conduct practical trainings
4. Assist the students in working on various projects

...HEREFORE, IN CONSIDERATION OF THE MUTUAL PROMISES SETFORTH IN THIS MOU, THE PARTIES HERETO AGREE AS FOLLOWS:

Clause 1

CO-OPERATION

1.1 Both parties are united by common interests and objectives, and they shall establish channels of communication and co-operation that will promote and advance their respective operations. The parties shall keep each other informed of potential opportunities and share all information that may be relevant to secure additional opportunities for one another.

1.2 The co-operation between First Party and Second Party will facilitate effective utilization of the intellectual capabilities of the Second Party providing significant inputs to them in developing suitable teaching/ training systems, keeping in mind the needs of the First Party.

Clause 2

SCOPE OF THE MOU

2.1 Both parties believe that close co-operation between the two would be a major benefit to the student community to enhance their skills and knowledge.

2.2 The Second Party will give valuable inputs to the First Party in teaching/ training methodology so that the students fit into the industrial scenario meaningfully.

2.3 The interaction between UVIK Automobile and Swami Keshvanand Institute of Technology, Management & Gramothan will give an insight into the latest developments /requirements of the industries; the Second Party to permit the Faculty and Students of the First Party to visit its group companies and also involve in Industrial Training Programs for the First Party. The industrial training and exposure provided to students through this association will build confidence and prepare the students to have a smooth transition from academic to working career. The Second Party will provide its Labs/ Workshops/ Industrial Sites for the hands-ontraining of the learners enrolled with the First Party.

2.4 The Second Party will train the students of the First Party on the emerging technologies in order to bridge the gap in skill and make them ready for industry.

2.5 The Second Party will extend the necessary support to deliver guest lecturers to the students of the First Party on the technology trends and in house requirements.

2.6 The Second Party will actively engage to help the delivery of the training and placement of students of the First Party into internships/jobs.

Clause 3

VALIDITY

4.1 The validity of the agreement is one year from the date of agreement.

4.2 Both Parties may terminate this MOU upon 30 calendar days' notice in writing. In the event of Termination, both parties have to discharge their obligations.

AGREED:

For Dept. of Mechanical Engineering
Swami Keshvanand Institute of Technology,
Management & Gramothan
Jaipur, Rajasthan

Head, Mechanical Engineering
Swami Keshvanand Institute of Technology,
Management & Gramothan, Ramnagaria, Jagatpura, JAIPUR

16/12/2022

Prof. Dheeraj Joshi
Authorized Signatory (HOD-ME)

For UVIK Automobile Pvt. Ltd.
Jaipur, Rajasthan

(KARTIK MUHAL)
For UVIK Automobile Pvt. Ltd.

Authorized Signatory Director

Dept. of Mechanical Engineering Swami Keshvanand Institute of Technology, Management & Gramothan	UVIK Automobile Pvt. Ltd.
Ram Nagariya Rd, Shivam Nagar, Jagatpura, Jaipur	32/66 , Sector 3, Pratap Nagar, Jaipur
9928909235	9887450605
ajay.dhanopia@skit.ac.in ; hodme@skit.ac.in	info@uvikautomobile.com
www.skit.ac.in	www.uvikautomobile.com

Witness 1: Ajay Dhanopia
(Associate Prof.)
Dept. of ME
16/12/2022

Witness 2: Sanjay R. Prajapati

Witness 3: Dr. Vikash Gupta
Associate Professor
Dy Head ME
16/12/2022

Witness 4:

11.Patents

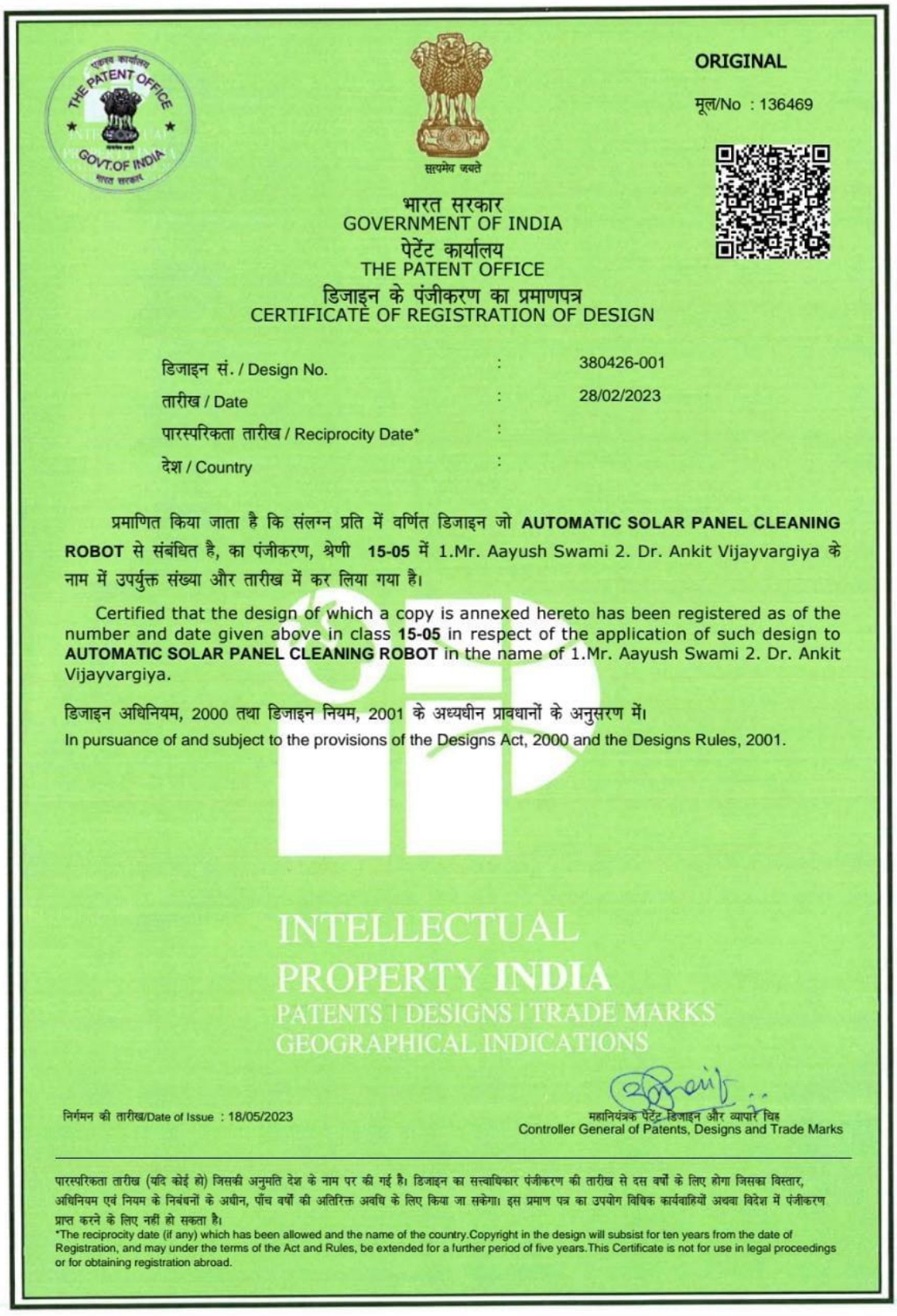

ORIGINAL

मूल/No : 136469

सत्यमेव जयते

भारत सरकार
GOVERNMENT OF INDIA
पेटेंट कार्यालय
THE PATENT OFFICE
डिजाइन के पंजीकरण का प्रमाणपत्र
CERTIFICATE OF REGISTRATION OF DESIGN

डिजाइन सं. / Design No.	:	380426-001
तारीख / Date	:	28/02/2023
पारस्परिकता तारीख / Reciprocity Date*	:	
देश / Country	:	

प्रमाणित किया जाता है कि संलग्न प्रति में वर्णित डिजाइन जो **AUTOMATIC SOLAR PANEL CLEANING ROBOT** से संबंधित है, का पंजीकरण, श्रेणी **15-05** में 1.Mr. Aayush Swami 2. Dr. Ankit Vijayvargiya के नाम में उपर्युक्त संख्या और तारीख में कर लिया गया है।

Certified that the design of which a copy is annexed hereto has been registered as of the number and date given above in class **15-05** in respect of the application of such design to **AUTOMATIC SOLAR PANEL CLEANING ROBOT** in the name of 1.Mr. Aayush Swami 2. Dr. Ankit Vijayvargiya.

डिजाइन अधिनियम, 2000 तथा डिजाइन नियम, 2001 के अध्यधीन प्रावधानों के अनुसरण में।
In pursuance of and subject to the provisions of the Designs Act, 2000 and the Designs Rules, 2001.

INTELLECTUAL PROPERTY INDIA
PATENTS | DESIGNS | TRADE MARKS
GEOGRAPHICAL INDICATIONS

निर्गमन की तारीख/Date of Issue : 18/05/2023

महानियंत्रक पेटेंट डिजाइन और व्यापार चिह्न
Controller General of Patents, Designs and Trade Marks

पारस्परिकता तारीख (यदि कोई हो) जिसकी अनुमति देश के नाम पर की गई है। डिजाइन का सत्त्वाधिकार पंजीकरण की तारीख से दस वर्षों के लिए होगा जिसका विस्तार, अधिनियम एवं नियम के निबंधनों के अधीन, पाँच वर्षों की अतिरिक्त अवधि के लिए किया जा सकेगा। इस प्रमाण पत्र का उपयोग विधिक कार्यवाहियों अथवा विदेश में पंजीकरण प्राप्त करने के लिए नहीं हो सकता है।
*The reciprocity date (if any) which has been allowed and the name of the country.Copyright in the design will subsist for ten years from the date of Registration, and may under the terms of the Act and Rules, be extended for a further period of five years.This Certificate is not for use in legal proceedings or for obtaining registration abroad.

Swami Keshvanand Institute of Technology, Management and Gramothan, Jaipur

List of Incubated Projects

Under

Incubation Cell 'SRIJAN'

(DRIVING INNOVATION)

ACADEMIC YEAR 2022-2023

SKIT INCUBATION PROJECTS DETAILS-2022-2023

S. No.	Idea Name	Student Name	Student Details	Category	Email Id
1	e-Svadhaya **(Edutech)**	Chinmay Jain	ME VI Sem.	**Established Start-up Software** (Web based service)	chinmayjain6810@gmail.com
2	Tech Vector Volume **(Edutech)**	Akshat Khandelwal	CSE VI Sem.	**Established Start-up Software** (Web & App based service)	khandelwalakshat2002@gmail.com
3	Fillart **(Handicraft)**	Suraj Jaimini	ME IV Sem.	**Prototype Stage Software** (App based service)	Surajjaimini98872@gmail.com
4		Vicky Soni	AI II Sem.		Vickysoni29122001@gmail.com
5	Multifunctioning Urea Sprinkler Machine **(Agriculture)**	Jitendra Kumar Meena	ME IV Sem.	**Prototype Stage Hardware** (Product)	Meenajitendra262@gmail.com
6	HAC Motors **(Environment & Energy)**	Aditya Rawat	EE IV Sem	**Prototype Stage Hardware** (Product)	Adityarawat.com2gmail.com
7		Keshav Singh	ME VI Sem.		Hritikgaur4@gmail.com
8		Om Verma	ME IV SEM		Om24042004@gmail.com
9	Rapid Milk Can Chiller Jacket **(Food Tech.)**	Dinesh Sharma	Faculty	**Prototype Stage Hardware** (Product)	dinesh.sharma@skit.ac.in
10		Arshdeep Singh Kalsi	ME IV		arshdeep2001singh@gmail.com
11		Brijesh Choudhary	ME IV		choudharybrijesh2001@gmail.com
12		Jeeval Choradia	ME IV		jeeval2153@gmail.com
13		Ashwini Singh	ME IV		Ashwinisingh6268@gmail.com
14	Briquetting Machine **(Bio-Waste)**	Naveen Sain	ME IV SEM	**Prototype Stage Hardware** (Product)	naveen.sain@skit.ac.in
15	Jai Ambe Solar World **(Solar Energy)**	Pankaj Nagar Milind Jalwania	Alumni	**Established Start-up Hardware** (Product)	pankajdhakad450@gmail.com jalwaniamilind@gmail.com
16	Development of SMPS Inverter	Aditya Rawat	EE IV Sem	**Prototype Stage**	Adityarawat.com2gmail.com

SKIT INCUBATION PROJECTS DETAILS-2022-2023

	(Energy)			**Hardware** (Product)	
17	3D Concrete Printer **(Automation Construction)**	Puneet Dadich Nikhil Garg	CE IV Sem	**Prototype Stage Hardware** (Product)	B210312@skit.ac.in
18	My Web Helper **(Digital Marketing)**	Tejpal Choudhary	CSE VIII Sem	**Established Start-up Software** (Web)	Scoudhary9625@gmail.com
19	Offer Rush **(Trading)**	Deveshware Singh Rajawat	CSE IV Sem	**Established Start-up Software** (Web & App)	deveshwarswm@gmail.com
20	Vorcell-Media **(Digital Marketing)**	Jayesh Vashiishtha	ECE VI Sem	**Prototype Stage Software** (Web)	info@vorcell.com
21	AI based self-Navigating Guide Robo **(Aviation)**	Vanshaj Kataria Saurabh Mishra	ECE IV Sem	**Prototype Stage Software & Hardware** (Product)	Vanshajkataria3@gmail.com
22	Hybrid Bike **(Environment & Energy)**	Abhijeet Agarwal Aditya Rawat Keshav Singh	ECE VI Sem	**Prototype Stage Hardware** (Product)	Abhijeetagarwal15102002@gmail.com
23	Sony Sneakers	Anirudh Soni	IT IV Sem	**Prototype Stage Software** (Web & App Based)	anirudhsoni@gmail.com
24	MOM KITCHEN **(Food Tech.)**	Aditya Soni Abhishek Sharma	CSE IV	**Prototype Stage Software** (Web & App Based)	adityanithariya@gmail.com
25	Electric Folding Bicycle (**Environment & Energy)**	Akhil upadhyay Akshat Jinakar	EE VI Sem	**Prototype Stage Hardware** (Product)	akhilupadhyay9530@gmail.com ajinakar574@gmail.com
26	KISSKA JUTA **(Trading)**	Devik Rathore Siddharth Choudhary	CSE II Sem	**Ideation Stage Hardware** (Product)	Siddharth12choudhary@gmail.com
27	Temperature Controlled Portable Solar Dryer for Drying Different	Ankit Agarwal Hemant Jangid	Faculty (ME)	**Prototype Stage Hardware**	ankit@skit.ac.in

SKIT INCUBATION PROJECTS DETAILS-2022-2023

	Agriculture Products **(Energy, Foodtech & Environment)**		M.Tech II SEM	(Product)	
28	KALPH **(Digital Marketing)**	Gaurav Pratap Singh Tanmay Nagar	AI II Sem	**Prototype Stage Software** (Product)	Kalph.in.official@gmail.com
29	IoT Based Smart Irrigation System **(Agritech)**	Ms. Pooja Choudhary Mr.Ankit Agarwal	Faculty ECE	**Prototype Stage Hardware** (Product)	pooja.choudhary@skit.ac.in ankit.agarwal@skit.ac.in
30	Automatic Solar Panel Cleaning Robot (**Energy & Environment**	Dr.Ankit Vijayvargiya Aayush Swami	Faculty EE Deptt.	**Prototype Stage Hardware** (Product)	ankitvijay@skit.ac.in
31	Controller for Mitigating, the Temperature Effect in PV Array (**Energy & Environment**	Mr.Bharat Modi Mr.Dinesh Kumar	Faculty EE Deptt.	**Prototype Stage Hardware** (Product)	bharat.modi@skit.ac.in
32	Multi Urea Sprinkler Machine **(Agritech)**	Jitendra Meena	VI Sem. ME Deptt.	**Prototype Stage Hardware** (Product)	jitendrameena383@gmail.com
33	Mars Rover **(Surveillance & Adventure)**	Jayesh Vashistha Suyash Vashistha	VI Sem ECE Deptt.	**Prototype Stage Hardware** (Product)	jayeshvashishtha@gmail.com
34	Mannual Focus **(Digital Marketing)**	Hitesh Thadani Gautam Kumar Kamat	VIII Sem. ME	**Prototype Stage Software** (Web & App Based)	mannualfocus@gmail.com
35	Ventilated seat for 2-wheeler vehicles **(Refrigeration & Air-conditioning)**	Hitesh Thadani Gautam Kumar Kamat	VIII Sem. ME	**Prototype Stage Software** (Web & App Based)	mannualfocus@gmail.com
36	EHSASAS	Sachin Kukad	II Sem	**Ideation Stage Hardware (Product)**	sachinkukkar1998@gmail.com