

# Swami Keshvanand Institute of Technology, Management & Gramothan

(Accredited by NAAC with 'A++' Grade)

Approved by AICTE, Ministry of Education, Government of India

Recognized by UGC under Section 2(f) of the UGC Act, 1956

Affiliated to Rajasthan Technical University, Kota

## Screenshots of e-governance implementation

📍: RAMNAGARIA (JAGATPURA), JAIPUR-302017 (RAJASTHAN), INDIA

☎: +91-141-3500300, 2752165, 2759609 | 📠 : 0141-2759555

✉: [info@skit.ac.in](mailto:info@skit.ac.in) | 🌐: [www.skit.ac.in](http://www.skit.ac.in)

# **Administration**

# SKIT ERP System

## ERP Login Window

Sign in

erp.skit.ac.in/signin/index

SKIT

Sign in

Username

Password

I'm not a robot

reCAPTCHA  
Privacy - Terms

Remember Me [Forgot Password?](#)

**SIGN IN**

Username for students is their Registration Number (as mentioned in fees slip).  
For any queries, contact erpskitmg@skit.ac.in

[Payments Portal](#) [SKIT Website](#)

ERP

Search

Reading list

Dashboard

Time Table

Student

Teacher

User

Subject

Student Attendance

Message

Announcement

Feedback Status

Complete In-Out Report

Arrangements

Elsevier ScienceDirect Registration ID = 253517686304x1 Password = 9253023  
For instructions, visit [https://www.skit.ac.in/images/ScienceDirect\\_Registration\\_ID\\_Redemption.pdf](https://www.skit.ac.in/images/ScienceDirect_Registration_ID_Redemption.pdf)

**Simrath Lal Surana**  
Director (Academics)

Username: sls

Email: sls@skit.ac.in

Phone: 9887444110

Address: SKIT CAMPUS RAMNAGARIA,  
JAGATPURA, Jaipur

<https://erp.skit.ac.in/routine>

Activate Windows

ERP Reading list

Search

- Miscellaneous Receipts
- Reports**
  - Pending Attendance
  - Staff Morning Report
  - Complete In-Out Report
  - First Lecture Attendance Report
  - All Absent
  - Predict Debarred
  - Batch Attendance
  - Subject Attendance
  - Attendance Register
  - Combined Aggregate Attendance Report
  - Combined Theory+Tut Aggregate Attendance Report

Activate Windows

ERP Reading list

Search

- Dashboard
- Time Table
- Student
- Teacher
- User
- Subject
- Student Attendance
- Message
- Announcement
- Feedback Status
- Complete In-Out Report
- Arrangement
- Admissions

**Combined Theory+Tut Aggregate Attendance Report** Dashboard / Combined Theory+Tut Aggregate Attendance Report

First select date range, then select class to generate report

Click on the following button to download the report:

Activate Windows

ERP Reading list

Search

- Dashboard
- Time Table
- Student
- Teacher
- User
- Subject
- Student Attendance
- Message
- Announcement
- Feedback Status
- Complete In-Out Report
- Arrangement

**Staff Morning Report** Dashboard / Staff Morning Report

This report displays the first punch by a person on that particular date

Search:

#	Emp No.	Photo	Name	Department	Designation	Date	Time	Late	Remark
201	798		Namrata Saxena	Electronics and Comm. Engg.	Assistant Prof.	2021-11-15	07:54:39		
202	878		Priyanka Bhaskar	Dept. of Management Studies	Assistant Prof.-1	2021-11-15	07:54:38		
203	61		Sarfaraz Nawaz	Electrical Engg.	Associate Prof.-2	2021-11-15	07:54:36		
204	147		Rukhsar Zafar	Electronics and Comm. Engg.	Associate Prof.-1	2021-11-15	07:54:34		

[https://erp.skit.ac.in/reports/in\\_academic#](https://erp.skit.ac.in/reports/in_academic#)

Activate Windows

ERP Reading list

**Complete In-Out Report** Dashboard

2021-11-15

Consecutive punches with less than 15 minutes gap are automatically removed from this report.

Copy Excel CSV PDF Select Date

Search:

Emp No.	Photo	Name	Department	Designation	Date	Time	Time	Time	Time	Time	Attendance	Remark
20		Aakriti Sharma	Computer Science and Engg.	Associate Prof.-1	2021-11-15	07:40:27					P	
189		Abhishek Gupta	Electrical Engg.	Associate Prof.-1 & Dy. HOD	2021-11-15	07:48:13					P	
829		Abhinandan Jain	Electronics and Comm. Engg.	Assistant Prof.-2	2021-11-15	07:58:37					P	

ERP Reading list

**First Lecture Attendance Report** Dashboard / First Lecture Attendance Report

Total Pending Lectures (in this report) = 40

Copy Excel CSV PDF Select Date

Search:

#	Class	Class Group	Subject	Subject Type	Photo	Faculty Name	Date	Starting Time	Resource	Strength	Present	Percentage
1	3CEA	All Groups	Surveying	Lecture		Ankur Mishra	2021-11-15	8:00 AM	1F2	70	41	58.57 %
2	3CEB	All Groups	Engineering Mechanics	Lecture		Rakesh Choudhary	2021-11-15	8:00 AM	1F1	60	34	56.67 %
3	3CSE	All Groups	Software Engineering	Lecture		Priyanka	2021-11-15	8:00 AM	302	47	27	57.45 %
4	3ECB	G3	Signal Processing	Lab		Namrata Saxena	2021-11-15	8:00 AM	ECL-17 (1st Floor)	17	17	100 %

Activate Windows

# CCTV-Camera

**Campus fully covered by CCTV\_1**

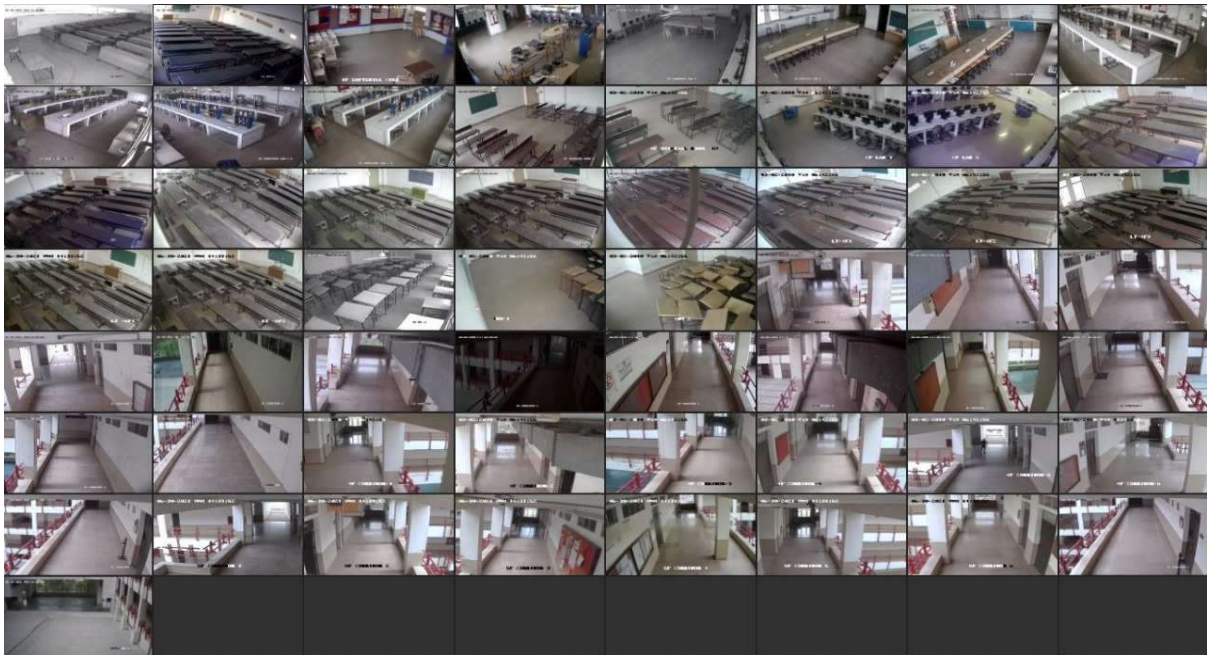

**Campus fully covered by CCTV\_2**

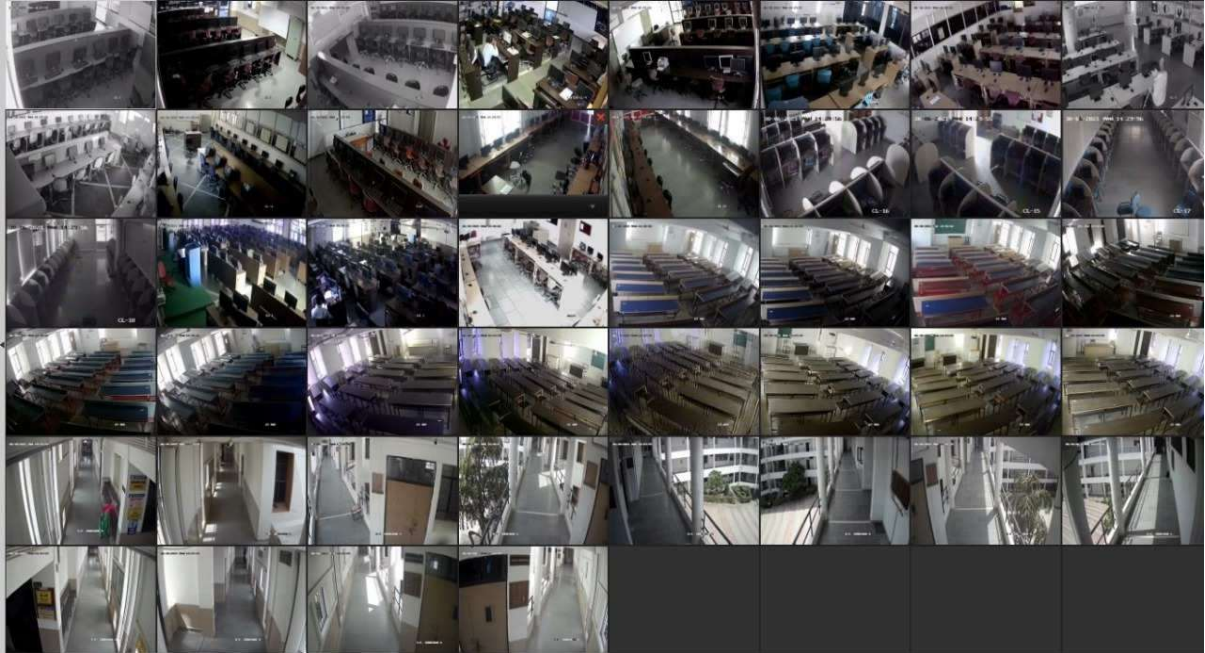

**Campus fully covered by CCTV\_3**

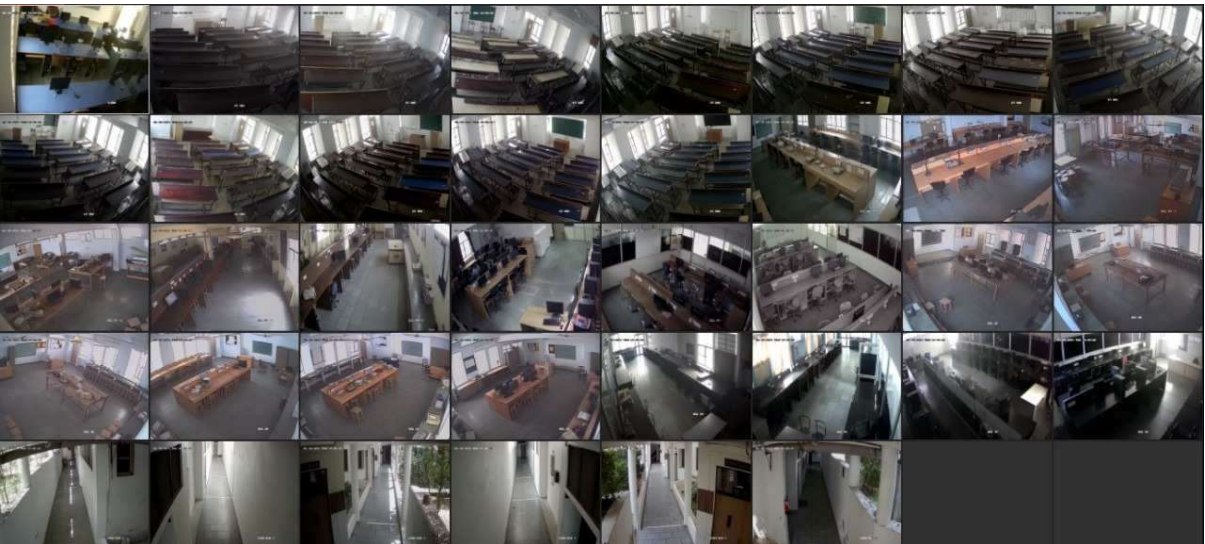

**Campus fully covered by CCTV\_**

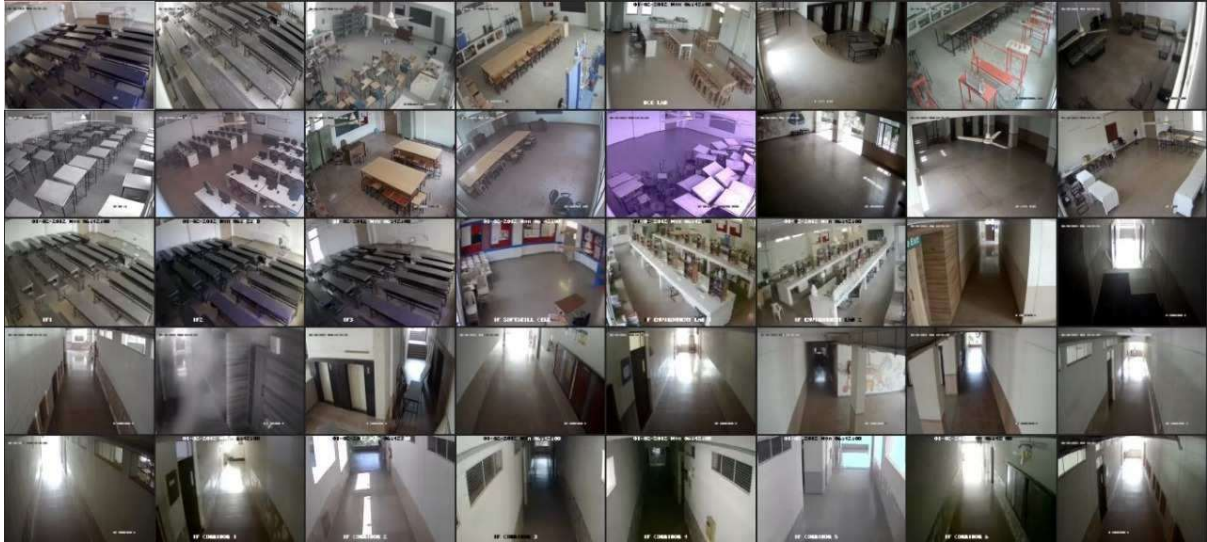

**Campus fully covered by CCTV\_5**

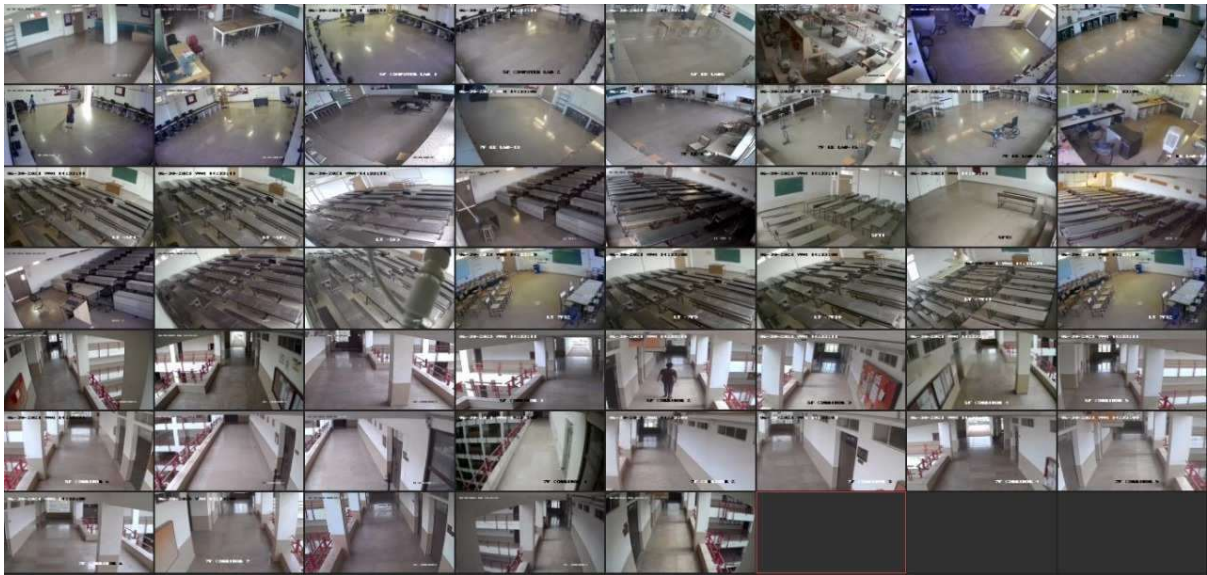

**Campus fully covered by CCTV\_6**

**Campus fully covered by CCTV\_7**

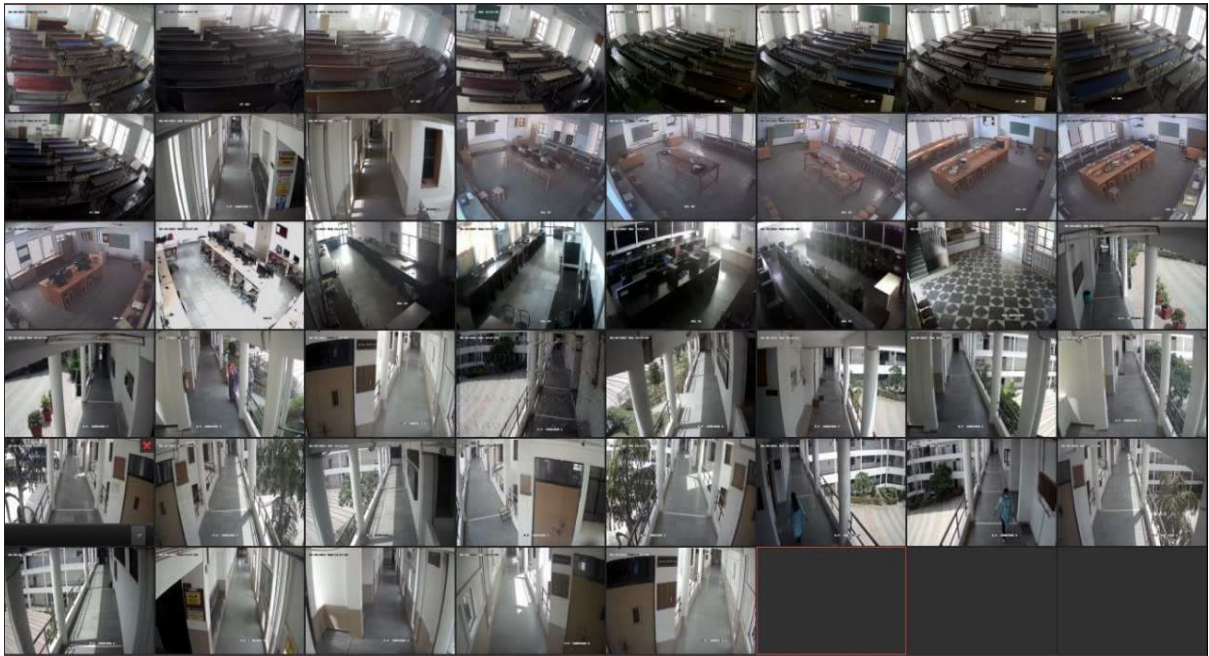

**Campus fully covered by CCTV\_8**

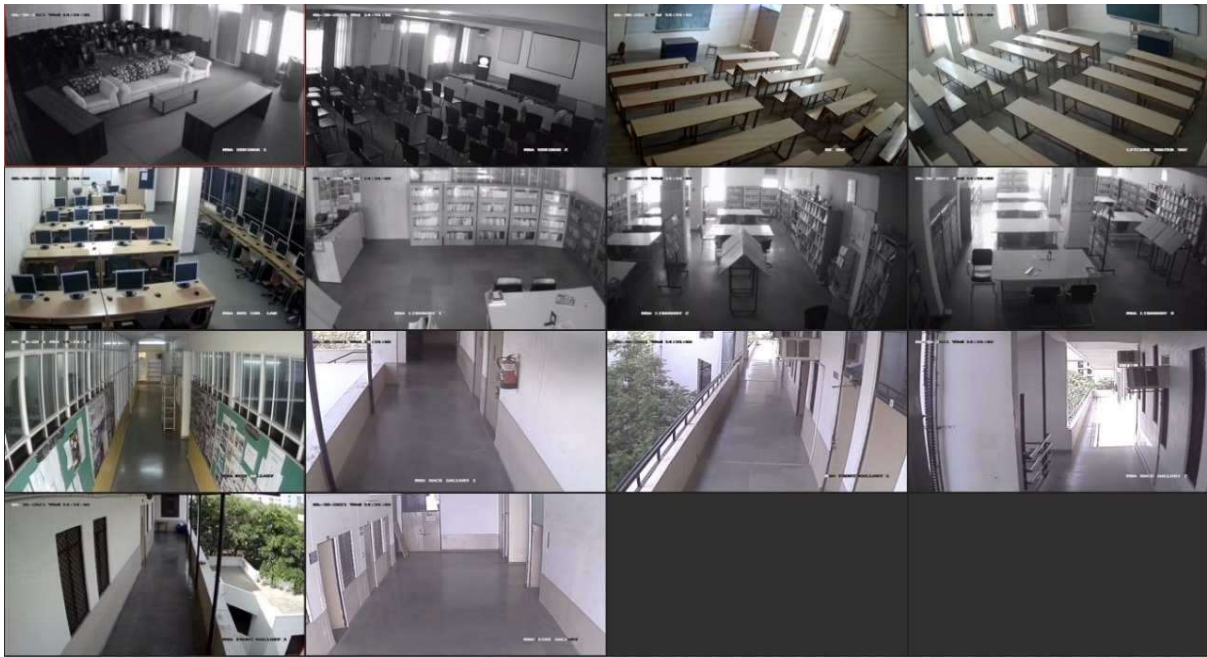

**Campus fully covered by CCTV\_9**

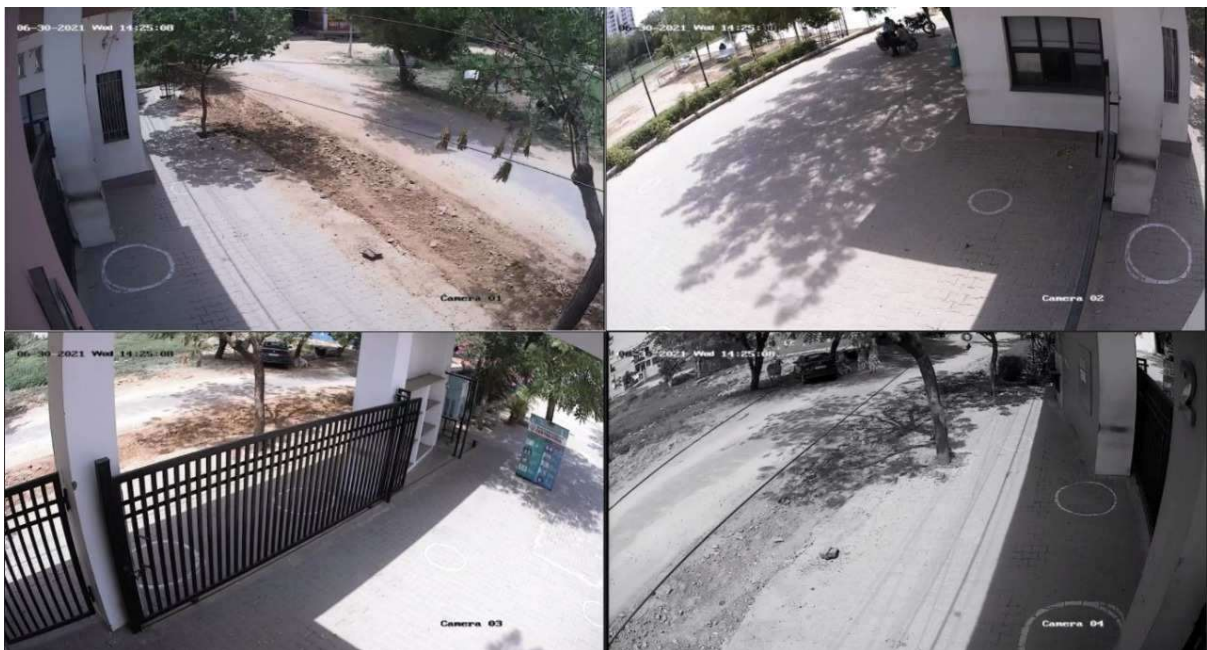

**Campus fully covered by CCTV\_10**

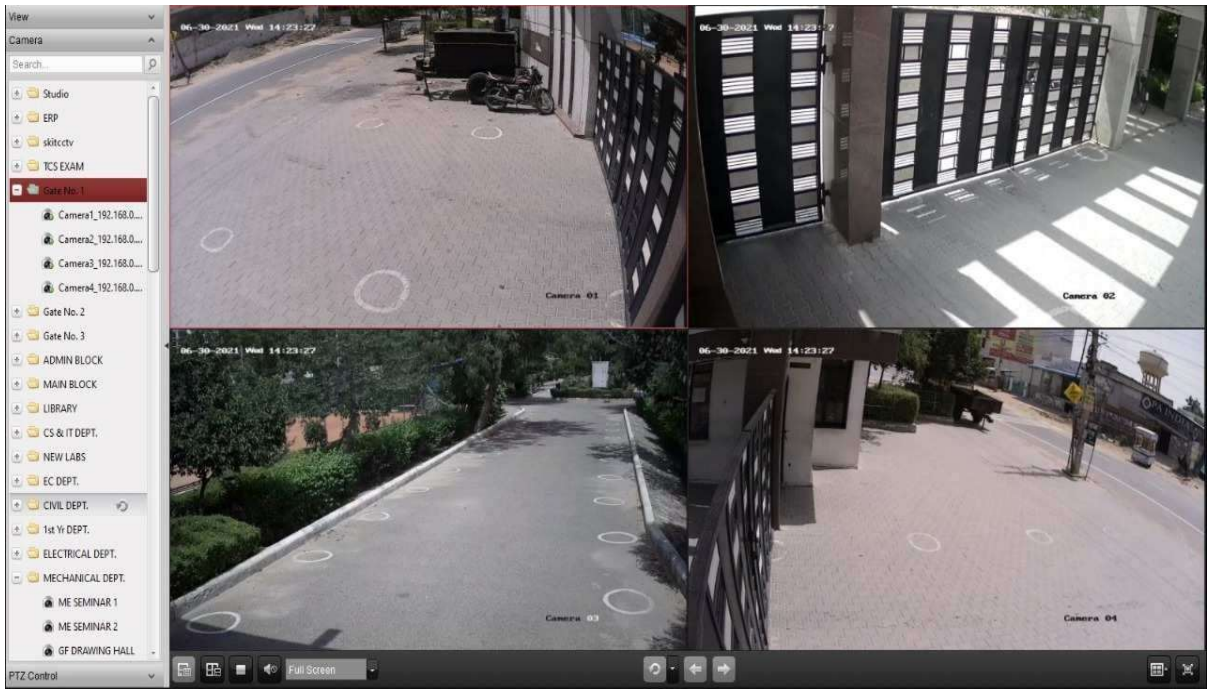

**Campus fully covered by  
CCTV\_11**

**Campus fully covered by  
CCTV\_12**

# Biometric System

Biometric  
platform

# Sophos Firewall Operating System (Screenshots)

**SOPHOS** Firewall  
Control center

XG430 [SFOS 19.5.2 MR-2-Build624] C4207AGWRMVWC31

Feedback | How-to guides | Log viewer | Help | admin@network.skit.ac.in | SKIT

Search

**MONITOR & ANALYZE**

- Control center
- Current activities
- Reports
- Zero-day protection
- Diagnostics

**PROTECT**

- Rules and policies
- Intrusion prevention
- Web
- Applications
- Wireless
- Email
- Web server
- Advanced protection

**CONFIGURE**

- Remote access VPN
- Site-to-site VPN
- Network
- Routing
- Authentication
- System services

**SYSTEM**

- Sophos Central
- Profiles
- Hosts and services
- Administration
- Backup & firmware
- Certificates

**System**

Performance: 0/0 RED, 0/0 Wireless APs  
 Interfaces: 0 Connected remote users, 362 Live users  
 CPU: 34%, Memory: 34%  
 Bandwidth: 48MB/s, Sessions: 6.4K  
 Decryption capacity: 0, Decrypt sessions: 0  
 High availability: Not configured  
 Running for 1 day(1), 5 hour(s), 20 minute(s)

**Traffic insight**

Web activity: S9197 max | 48243 avg  
 Hits every 5 minutes

Cloud applications: 68 Apps, 44.4 GB In, 1.08 GB Out

Allowed app categories:

Infrastructure	357.16G
Streaming Media	220.89G
Social Networking	75.347.3M
Software Update	39.695.03M
General Business	35.204.07M

Blocked app categories:

Infrastructure	673.24K
Software Update	417.79K
Proxy and Tunnel	65.27K
P2P	6.23K
Conferencing	4.01K

**User & device insights**

Security Heartbeat\*: 0 At risk, Monitor endpoint health and systems at risk

Synchronized Application Control™: 0 Apps, Identify unknown apps on your network

Zero-day protection: 0 Recent, 0 Incidents, 0 Scanned

ATP: 0 Sources blocked, 18 Acc. for 80% of risk

SSL/TLS connections: % Of traffic, Decrypt and inspect traffic

**Active firewall rules**

WAF: 0, User: 8, Network: 57, Scanned: 65

**Reports**

42 Risky apps seen, 19296 Objectionable websites seen, 319 GB Used by top 10 web apps

**Messages**

- Warning: Zero-day protection requires the Sophos scan engine...
- Warning: When using zero-day protection, the file size limit for...
- Alert

**SOPHOS** Firewall  
Reports

Feedback | How-to guides | Log viewer | Help | admin@network.skit.ac.in | SKIT

Show Reports settings

Dashboards | Applications & web | Network & threats | VPN | Email | Compliance | Custom

Show: Traffic dashboard | View all | FROM: 2023-09-30 | TO: 2023-09-30 | Generate

Records per chart: 5 | 10 | 25 | 50 | 100 | 200 | Download: HTML PDF CSV Bookmark Schedule

**Applications**

**Application categories**

Application/p...	Category	Risk	Bytes	Percent
Secure Socks...	Infrastructure	1	323.05 GB	42.35 %
Others	Unclassified	?	223.77 GB	29.11 %
Youtube Vide...	Streaming Me...	3	101.94 GB	13.36 %

Category	Bytes	Percent
Infrastructure	359.09 GB	45.07 %
Streaming Media	209.3 GB	26.27 %
Social Networking	71.19 GB	8.93 %

# **Finance and Accounts**

# Tally TSS Gold Software

## ERP Fee Payment

# Success

Name: KASHISH SHARMA

Fee:  
118398 - Provisional Fee

Due Amount:  
₹53700

Received:  
₹53700.00

Received at:  
12/10/2020 10:28:11

Mode:  
Visa Debit Card Debit Card

System Time:  
12-Oct-2020 10:28:09

More Information and Payment History available through student login on ERP

Back

Sign In

- Dashboard
- Time Table
- Student
- Teacher
- User
- Subject
- Student Attendance
- Message
- Announcement
- Feedback Status
- Arrangement
- Admissions

Apply Leave Dashboard / Leave / Apply

[Redacted] (Associate Prof.-1, Mechanical Engg.)

Count of Leaves Available = Leaves Allotted - (Leaves Sanctioned + Leaves Applied but Pending)

CL : 3.50 AL : 0.00 Short Leave : 1.00

Leave Category	<input type="text" value="Select"/>
Start Date	<input type="text"/>
End Date	<input type="text"/>
Start Time	<input type="text" value="--:--"/>
Date in lieu of which CCL requested	<input type="text"/>
Reason(s) for	<input type="text"/>

# **Student Admission and Support**

# View of Student Profile on ERP

ERP

Search

Print ID Card Edit

Dashboard / Student / View

**Aarush Goyal**  
Class: AECA  
EC-1

Attendance: 93.31% Individual Attendance Fee Statement Time Table In / Out Report

### Personal Information

Regn. No.	[REDACTED]	Roll	: 19ESKEC001
Class Group	: G1	Alternate Class Group	: T1
Date of Birth	[REDACTED]	Gender	: Male
Blood Group	: B+	Religion	[REDACTED]
Email	[REDACTED]	Phone	[REDACTED]
Phone2	:	Landline	[REDACTED]
Address	[REDACTED]	State	: Rajasthan
Country	: India	Caste	: GEN
Aadhar	[REDACTED]	Date of Admission	:
Admission Category (SFS/TFWS,KM,etc.)	: SFS	Session	: 2019-23
10th Year	: 2017	10th Roll	[REDACTED]
10th Obtained Marks	: 8	10th Board	[REDACTED]
10th Percent	: 76	10th Max Marks	: 10
12th Year	: 2019	12th Roll	[REDACTED]
12th Obtained Marks	: 372	12th Board	: BSER, Ajmer
12th Percent	: 74.4	12th Max Marks	: 500
Date of TC	:	Username	[REDACTED]
		Remark (Left)	:

### Parents Information

Father's Name	[REDACTED]	Father's Occupation	[REDACTED]
12th Obtained Marks	: 372	12th Max Marks	: 500
12th Percent	: 74.4	Username	[REDACTED]
Date of TC	:	Remark (Left)	:

### Parents Information

Father's Name	[REDACTED]	Father's Occupation	[REDACTED]
Father's Mobile	[REDACTED]	Father's Mobile2	:
Father's Email	[REDACTED]	Mother's Name	[REDACTED]
Mother's Mobile	[REDACTED]	Mother's Mobile2	:
Mother's Email	[REDACTED]	Local Guardian's Name	[REDACTED]
Local Guardian's Address	[REDACTED]	Local Guardian's Mobile	[REDACTED]
Local Guardian's Mobile2	:	Local Guardian's Email	:

# View of Class time-table on ERP

## Learning Resources on ERP

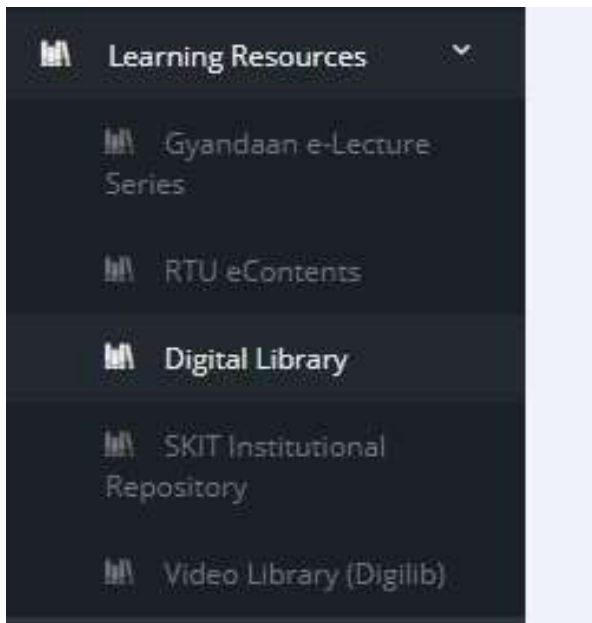

**(a) Gyandaan e-Lecture Series- Lectures recorded by faculty members using e-SLATE facility (Digital Studios)**

After study this course, a student will be able to

CO1	Explain basic concepts, Zeroth and First Laws of Thermodynamics, and their analysis over control mass and control volume systems.
CO2	Describe Second Law of Thermodynamics and its corollaries along with estimation of change of entropy and availability during for various thermodynamic processes.
	Estimate various thermodynamic properties of pure substance, ideal gas and mixture of ideal gases with the help of established thermodynamic relations, Mollier Chart and Steam Tables.
	Derive various thermodynamic relations such as Joule-Thomson, Clausius Clapeyron, etc., and performance parameters of various as power cycles.
	Analyze various Vapour power cycles and effect of operating

The video player includes a play button, a progress bar showing 17:59, and standard video controls like volume, settings, and full screen.

**(b) RTU eContents- Lectures recoded by faculty members for YouTube channel of RTU Kota (Affiliating University)**

Lectures Dashboard / Student

Copy Excel CSV PDF

Search:

Sr	Subject	Topic	Faculty	Action
1	Analog and Digital Communication	Pulse Code Modulation	Ms. Rajni Idwal	 ECE Lecture on Pulse Code Modula...
2	Electronics Measurement & Instrumentation	Cathode Ray Tube-CRT	Mr. Ravi Jangir	 ECE Lecture on Cathode Ray Tube-...

**(c) SKIT Digital Library-Online content of Library**  
**(Details are given under 4.2)**

SKIT Digital Library Instructions 

National Digital Library  
of India

ELSEVIER

Question Papers

Find University Exam Question Papers for all Branches

NPTEL

Copykitab  
Subscribed E-Books

Online Journals

eBook

IEI-Springer Journals

[Department-wise e-Lectures uploaded on RTU YouTube Channel](#)

[Important Links for students](#)

## (d) Video Library-Collection of Video Lectures of MOOCs

### Video Library

[Computer Engineering & Information Technology](#)

[Electronics & Communication Engineering](#)

[Electrical Engineering](#)

[Mechanical Engineering](#)

[Civil Engineering](#)

[Core Sciences & Engineering](#)

[Management Studies](#)

[Tutorials](#)

[Humanities & Social Sciences](#)

[NPTEL Archive](#)

[TEQIP RTU Faculty Induction Programme 22-24 March 2018](#)

# ERP Admission Portal

Admission - M.Tech. / MBA

ERP

Admission - M.Tech. / MBA

Name of Student

Date of Birth

Blood Group

Gender

Category-A

Category-B

Religion

Nationality

Home State

Belong to Minority Community

Admission - M.Tech. / MBA

ERP

Admission - M.Tech. / MBA

Mobile 2

Email

Occupation

Relation with Student

Branch

Year

Semester

Fee Category

Seat Allotment Mode

# ERP Feedback

ERP

Click here to submit Feedback for Even Semester 2020-21

### Add new Feedback

Chemistry - Anurag Sharma - anurag

Rating (Out of 5)

Rating (Out of 5)

- 0 - Very Bad
- 1 - Bad
- 2 - Satisfactory
- 3 - Good
- 4 - Very Good
- 5 - Excellent

[Send](#)

Note: This feedback form is completely Anonymous i.e. your identity is not revealed. Use this feature carefully as your reviews, although anonymous, are being read by higher management of the institute and require honesty on your part.

Activate Windows

# REAP online portal

reap2021.com/College/CollegeHome/CollegeControlPanel

## RAJASTHAN ENGINEERING ADMISSION PROCESS(REAP)-2021

Centre For Electronic Governance, Jaipur  
(Established By Govt. of Rajasthan)

Near Govt. R. C. Khaitan Polytechnic College, Jhalana Doongri, Jaipur-302004, Phone: 0141-2702344, 9462015808, 9462015080

### College Panel

- Step-1: Add Branches
- Step-1: Add Branch for Foreign National(If Applicable)
- Step-2: Fill College Seat Matrix
- Step-3: Lock Seat Matrix
- Step-4: Print registration fee Recipet
- Step-5: College Form Print
- Step-6: Upload College Documents
- Out of Rajasthan Candidates**
- List of allotted candidates(out of Rajasthan)
- List of Non Admitted Candidates(Out of Rajasthan)
- List of Admitted Candidates (Out of

● संस्थान द्वारा नामित प्रवेश प्रभारी द्वारा नोटरी पब्लिक से अनुप्रमाणित शपथ पत्र का प्रारूप ● Guidelines for Internal Sliding, Management Quota and Spot admission

## Select Branches

Select Branch

© 2021 - Designed and Developed by Team CEG, Jaipur

--Select Branch Name

- Select Branch Name
- CIVIL ENGINEERING(SFS)
- COMPUTER SCIENCE & ENGG.(SFS)
- COMPUTER SCIENCE & ENGINEERING(ARTIFICIAL INTELLIGENCE(SFS))
- COMPUTER SCIENCE & ENGINEERING(DATA SCIENCE)(SFS)
- ELECTRONICS & COMM.(SFS)
- ELECTRICAL ENGINEERING(SFS)
- INFORMATION TECHNOLOGY(SFS)
- MECHANICAL ENGINEERING(SFS)

reap2021.com/College/CollegeHome/CollegeControlPanel

<ul style="list-style-type: none"> <li>List of Candidates(OR/EX/KM/PH) applied for upward</li> <li>List of Refused Candidates (Out of Rajasthan/EX/PH/KM)</li> <li><b>Rajasthan Candidates(Before Upward Movement)</b></li> <li>List of Admitted Candidates before Upward(Rajasthan)</li> <li>List of Admitted Candidates (Rajasthan)</li> <li>List of Non Admitted Candidates before upward(Rajasthan)</li> <li><b>Rajasthan Candidates(After Upward)</b></li> <li>List of Allotted Candidates (After Upward)</li> <li>List of Admitted Candidates (After Upward)</li> <li>List of Non Admitted Candidates (After Upward)</li> <li><b>Rajasthan Candidates(After TFWS Upward)</b></li> <li>List of Allotted Candidates (After TFWS Upward)</li> </ul>		
--------------------------------------------------------------------------------------------------------------------------------------------------------------------------------------------------------------------------------------------------------------------------------------------------------------------------------------------------------------------------------------------------------------------------------------------------------------------------------------------------------------------------------------------------------------------------------------------------------------------------------------------------------------------------------------------------------------------------------------------------------	--	--

## e-SLATE System

# Library Support System

## LSEase Software

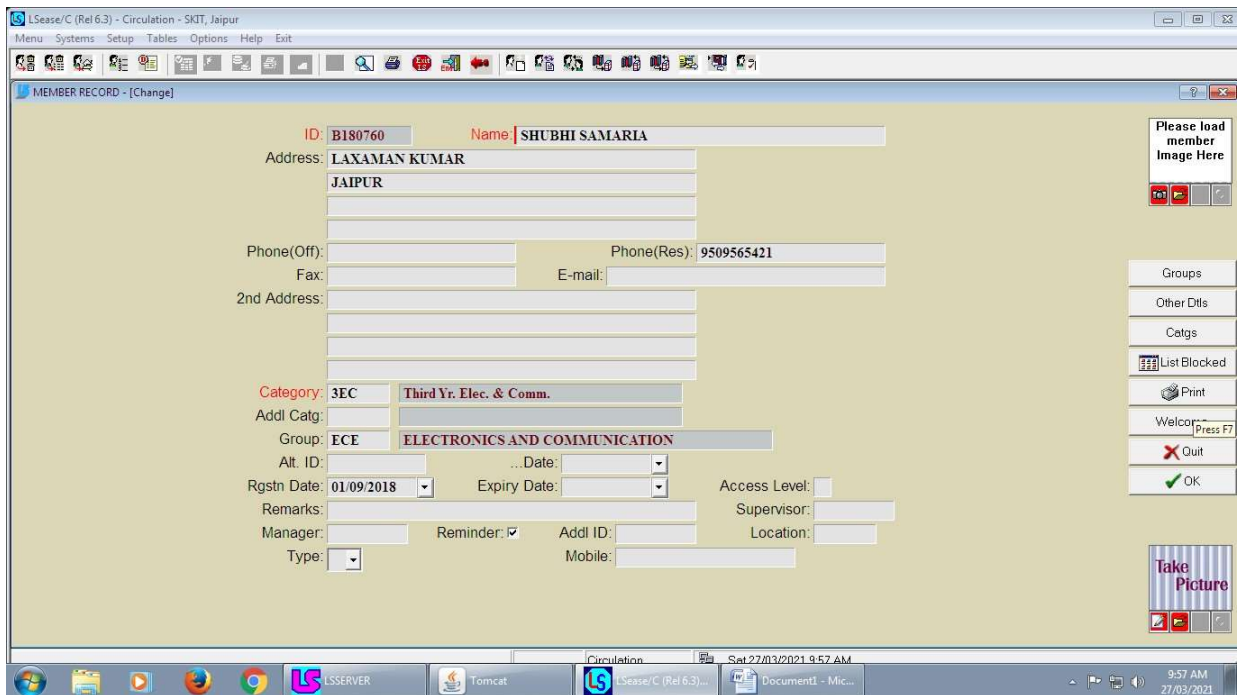
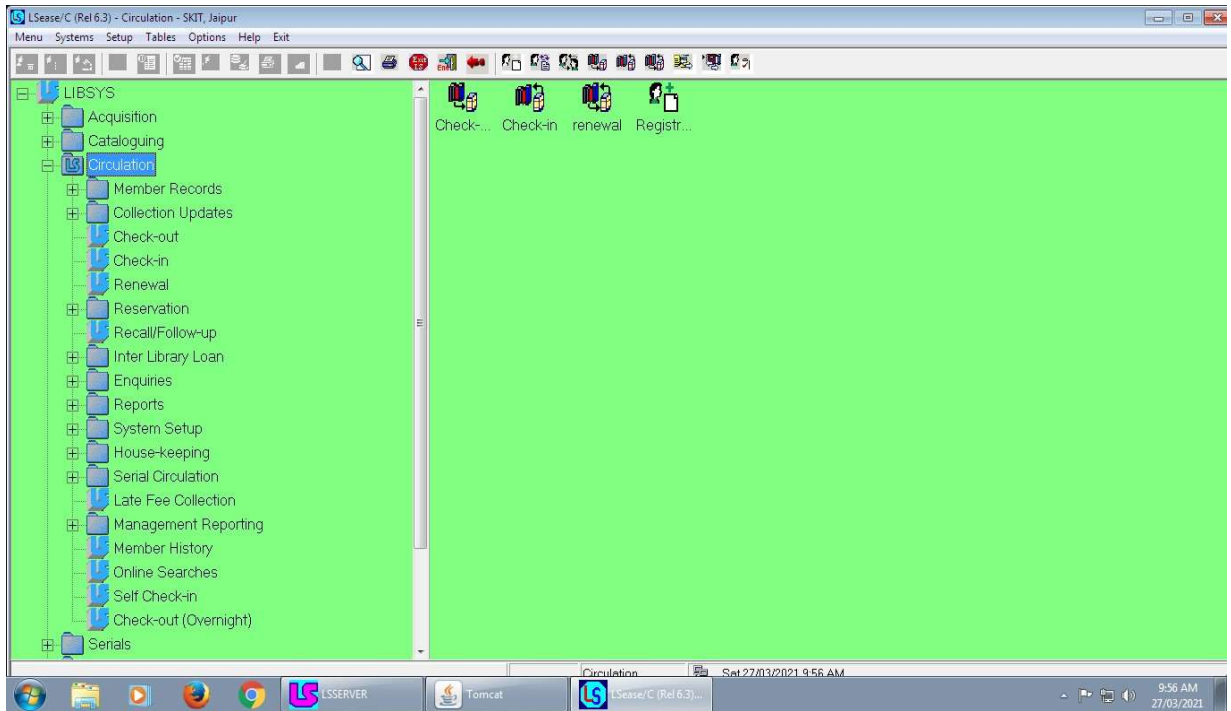

Gmail - Compose Mail x SKIT, Jaipur: Online Catalo... x

192.168.3.4:8080/joppcv11/html/memberlogin

LSweb  
Powered by LibSys

SKIT

Powered by LIBSYS | [Check-outs](#) | [Password](#) | [Reservations](#) | [Recommendation](#) | [SIGN-OUT](#) | HOME | HELP | EXIT

Search

Welcome SHUBHI SAMARIA

Books: Check-Outs: 2 | Last Check-Outs: 26/03/2021  
COMPUTER: Reserves: | Fine Due:

	AccNo.	Title	Author	Due date	Reserved
ELECTRICAL	B3877	CIRCUIT THEORY: ANALYSIS AND SYNTHESIS (621.319.2)	CHAKRABARTI A	16/04/2021	-
MECHANICAL	27771	PYTHON : THE COMPLETE REFERENCE (008.133)	BROWN MARTIN	16/04/2021	-

Navigation menu:  
[Full Catalogue](#)  
[English](#)  
[Civil](#)  
[New Additions](#)  
[Journal Browse](#)  
[My Account](#)  
[Check-outs](#)  
[Reservation](#)  
[History](#)  
[Recommendation](#)  
[External Database](#)  
[LOC](#)  
[Location Map](#)  
[Feedback](#)  
[LSearch](#)

Taskbar: SKIT, Jaipur: Onlin... | LSSERVER | Tomcat | LSease/C (Rel 6.3)... | 10:01 AM 27/03/2021

SKIT's Digital Library x

digitlib.skit.ac.in

SKIT Digital Library | [Instructions](#)

National Digital Library of India

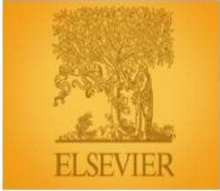

ELSEVIER

Question Papers

Find University Exam Question Papers for all Branches

NPTEL

Kopykitab  
Subscribed E-Books

Online Journals

eBook

IEI-Springer Journals

[Department-wise e-Lectures  
uploaded on RTU YouTube Channel](#)

[Important Links for students](#)

Directory of Open Access Journals -Provides access to over 1500 + learned journals covering all major disciplines.

<http://www.doaj.org/>

SpringerOpen Journals

<https://www.springeropen.com/journals>

Indian Academy of Sciences (IAS) æ 11 free Indian online journals

<http://www.ias.ac.in>

Niscair Full Text Journals

<http://nopr.niscair.res.in/>

Bentham 175 Open Access Journals

<http://www.bentham.org/open/a-z.htm>

High Wire Press- Earths largest free-full science archives (journals) 320 journals

<http://highwire.stanford.edu/>

Institute of Physics electronic journals(IOP) 60 e-journals

<http://iopscience.iop.org/journals>

Journal of the Indian Institute of Science

<http://journal.library.iisc.ernet.in/>

Down to Earth

<http://www.downtoearth.org.in>

Indian National Science Academy journals (INSA)

<http://www.insa.nic.in/>

Indian Journals

<http://indianjournals.com/ijor.aspx>

Iete Journals (institution Of Electronics And Telecommunication Engineers.)

<http://www.ietejournals.org/>

Open Access Journals Search Engine

<http://www.oajse.com/>

Medknow Publications Journals

<http://www.medknow.com>

49 Full Open Access Strm Journals

<http://www.hindawi.com/journals/>

Directory of Open Access ebooks

<https://www.doabooks.org>

Digital Library of India

<https://ndl.iitkgp.ac.in>

SpringerOpen books

<https://www.springeropen.com/books>

Project Gutenberg offers over 38,000 free ebooks

<http://www.gutenberg.org/>

Open Knowledge Repository

<https://openknowledge.worldbank.org/>

OAPEN Library

<http://www.open.org/home>

https://digilib.skita.ac.in/ebook.htm SKIT - Library SKIT, Jaipur: Online Catalogue

Not secure | 192.168.3.4:8080/jopacv11/html/SearchForm

# SKIT

Powered by LIBSYS
Simple **Advanced** Additional Browse ISBN No Accession No
HOME | HELP | EXIT

Search

Books

COMPUTER

MBA

ELECTRICAL

MECHANICAL

ELECTRONICS

FULL CATALOGUE

ENGLISH

CIVIL

New Additions

Journal Browse

My Account

Check-outs

Reservation

History

Recommendation

External Database

LOC

Location Map

Feedback

LSearch

Search word(s)

in Any Field No of Records 10

connect words as Or

[Search Tips](#)

**Restricted By**

Database:

Document Type:   
 Books AACR - II  
 CIVIL ENGINEERING  
 COMPUTER ENGINEERING  
 ELECTRICAL ENGINE...  
 ELECTRONICS

**Sort By**

All  
 Between  -   
 Upto   
 After   
 Selected

Year(s)

Sort By Title  
 UnSorted

[Click for alerts](#)

Copyright © 2005 LibSys Ltd. Gurgaon. All rights reserved.

https://digilib.skita.ac.in/ebook.htm SKIT - Library DSpace Home

Not secure | 192.168.1.13:8080/xmlui/

# SKIT Institutional Repository

Login

**DSpace Repository**

DSpace is a digital service that collects, preserves, and distributes digital material. Repositories are important tools for preserving an organization's legacy; they facilitate digital preservation and scholarly communication.

**Communities in DSpace**

Select a community to browse its collections.

- [Activities](#)
- [Civil Engineering](#)
- [Computer Science & Information Technology](#)
- [Electrical Engineering](#)
- [Electronics & Communication Engineering](#)
- [Examination Cell](#)
- [Gyandan Resource Centre](#)
- [MBA](#)
- [Mechanical Engineering](#)
- [Science & Humanities](#)
- [SKIT Research Journal](#)

**Recently Added**

[Basics of Memory Management in Operating System](#)  
Mishra, Kajal; Mishra, Kajal (2021)

[COMMUNICATION SKILLS LAB MANUAL](#)  
Sharma, Dr.Nidhi (2021-03-21)

[GRAMMAR NOTES ON ACTIVE-PASSIVE VOICE](#)  
Sharma, Dr.Nidhi (2021-03-20)

[COMMON ERRORS IN GRAMMAR](#)  
Sharma, Dr.Nidhi (2021-03-19)

[TECHNICAL ARTICLES NOTES](#)  
Sharma, Dr.Nidhi (2021-03-19)

**Search DSpace**

[Advanced Search](#)

**Browse**

All of DSpace

[Communities & Collections](#)

[By Issue Date](#)

[Authors](#)

[Titles](#)

[Subjects](#)

**My Account**

[Login](#)

[Register](#)

**Discover**

Author

[SHROTRIA, VIKAS \(54\)](#)

[Hajiyah, Dharmendra \(20\)](#)

[EshanSai \(19\)](#)

[sahana\\_Vinod \(15\)](#)

[Bain, Manoj Kumar \(15\)](#)

[Sharma, Dr.Vinay \(14\)](#)

[Choudhary, Pooja \(13\)](#)

[Sharma, Dr.Nidhi \(13\)](#)

[Saini, Ansh \(11\)](#)

[Mishra, Monika \(10\)](#)

[View More](#)

Subject

[Dissertation Report \(32\)](#)

[Engineering Chemistry \(8\)](#)

[Semi and System \(6\)](#)

[ECE4-02: STRUCTURE ANALYSIS-I \(5\)](#)

[Networks Theory \(5\)](#)

[Object Oriented Programming Language \(C++ \(1\)](#)

[Manufacturing Technology \(4\)](#)

[TECHNOLOGY \(4\)](#)

[ECE4-04: ENGINEERING MECHANICS-3 \(3\)](#)

[ECE4-05: Water resources](#)

# Koha Library Software (Open Source)

Cataloging > Search results > Koi X

192.168.4.217:8080/cgi-bin/koha/cataloguing/addbooks.pl?q=software

librarian | Library of Department of Management Studies | Help

**koha** Search the catalog and the reservoir:

Cataloging search | Check out | Check in | Renew | Search the catalog

Home > Cataloging > Search results

+ New record | New from Z39.50/SRU | Merge selected

**Records found in the catalog**

2 result(s) found in catalog, 2 result(s) found in reservoir

	Title	Location	
<input type="checkbox"/>	SOFTWARE PROJECT MANAGEMENT HYGHES BOB - TMH - 2006 ; DELHI - 357	1 Library of Department of Management Studies 658.404	Actions ▾
<input type="checkbox"/>	LEADERSHIP WINNING SOFTWARE JACOB M. C. - EXCEL - 2009 ; DELHI - 137	1 Library of Department of Management Studies 658.409 2	Actions ▾

**Records found in the reservoir**

Title	ISBN	Date	Edition	Coming from	
SOFTWARE PROJECT MANAGEMENT HYGHES BOB				mba.mrc	Actions ▾
LEADERSHIP WINNING SOFTWARE JACOB M. C.				mba.mrc	Actions ▾

Checking out to Aarushi Mathur X

192.168.4.217:8080/cgi-bin/koha/circ/circulation.pl?borrowernumber=2

librarian | Library of Department of Management Studies | Help

**koha** Enter patron card number or partial name:

Check out | Check in | Renew | Search the catalog

Home > Circulation > Checkouts > Aarushi Mathur (D200042)

**Aarushi Mathur (D200042)**  
Sudhir Nag  
7906789713  
No city stored.  
No email stored.  
No date of birth stored.  
Category: MBA Students in first year (MBA1YEAR)  
Home library: Library of Department of Management Studies  
Borrowernumber: 2  
Updated on 10/22/2021 17:09

**Check out**

- Details
- Accounting
- Routing lists
- Circulation history
- Holds history

**Checking out to Aarushi Mathur (D200042)**

Enter item barcode:

▶ Checkout settings

**1 Checkout(s)** | 0 Holds | Restrictions

Always show checkouts immediately

**Attention:**

Overdues: Patron has ITEMS OVERDUE. See highlighted items below

**Messages:**

# **Examination**

# ERP Examination Portal

ERP

Click here to submit Feedback for Odd Semester 2020-21

Your Google Credentials :

Username/Email: btech18E5KME009@skit.ac.in  
Password: 40832318  
For accessing Gmail.

Your NAD ID is C00025485539.  
To edit the ID click here.

**Aditya Z Gupta**

Username B180184  
Email yessir73@gmail.com  
Phone 9413651264

erp.skit.ac.in/dashboard/rtu\_marksheets

ERP

RTU Marksheets

Dashboard / RTU Marksheets

Currently only for B.Tech. 2016-20 Batch

- B.Tech. VI Sem Marksheet

In case of issues (document is white image, document not available, link not working), kindly contact Examination Cell via

- email : examination@skit.ac.in
- call : +91-141-3500300 (Extn. 231, 232, 233)
- Whatsapp : +91-8769060231

**RAJASTHAN TECHNICAL UNIVERSITY, KOTA**

B.Tech. VI Sem Marksheet

Sl. No.	Name	Roll No.	Grade	Percentage	Remarks
1	ADITYA Z GUPTA	B180184	B	65.00	
2	ADITYA Z GUPTA	B180184	B	65.00	
3	ADITYA Z GUPTA	B180184	B	65.00	
4	ADITYA Z GUPTA	B180184	B	65.00	
5	ADITYA Z GUPTA	B180184	B	65.00	
6	ADITYA Z GUPTA	B180184	B	65.00	
7	ADITYA Z GUPTA	B180184	B	65.00	
8	ADITYA Z GUPTA	B180184	B	65.00	
9	ADITYA Z GUPTA	B180184	B	65.00	
10	ADITYA Z GUPTA	B180184	B	65.00	

ERP 70

**Examination Scheme** Dashboard / Examination Scheme

- For students admitted in session - 2018-19 & 2019-20 (CBCS-Guidelines-23.04.2019)
- For students admitted in session - 2020-21 & Onwards (CBCS-Guidelines-24.12.2020)

Dashboard  
Time Table  
Student  
Teacher  
User  
Subject  
Student Attendance  
Message  
Announcement  
Feedback Status  
Arrangement  
Admissions

ERP 18

**Academic Calendars of B.Tech, M.Tech & MBA for Academic session 2021-22 (Even Semesters)** Dashboard / Academic Calendars

- B.Tech.
- M.Tech.
- M.B.A.

Dashboard  
Time Table  
Teacher  
User  
Subject  
Message  
Announcement  
Feedback  
Grievances  
Fee Management  
Attendance  
Examinations

# RTU Exam Portal

Inbox (4) - examination@skit.ac... | Inbox - examskit@gmail.com - C... | rtuexam.net/College/RtuMAInpAge.php

Not secure | rtuexam.net/College/RtuMAInpAge.php

**RAJASTHAN TECHNICAL UNIVERSITY**  
KOTA

1243 - [SHIFT-I]SWAMI KESHVANAND INSTT. OF TECH., MANAGEMENT & GRAMOTHAN, JAIPUR (1243)

Admission Form	Examination Form	Pre Exam Work	Post Exam Work
<ul style="list-style-type: none"><li>Print Enrollment Form</li><li>Re-Print Enrollment Bank Challan</li><li>Print List Of Enrolled Students After Bank Challan</li><li>Logout</li><li>Billdesk Online Payment Help</li><li>How To Remove Popup Blocker</li><li>Update Contact Detail</li><li>Change Password</li></ul> <b>Check Challan Status</b> <ul style="list-style-type: none"><li>Check Challan Status [Only for online payment]</li></ul>	<ul style="list-style-type: none"><li>Print Examination Form</li><li>Update Examination Form</li><li>New Examination Form</li><li>Cancel Exam Bank Challan</li><li>Generate Exam Bank Challan</li><li>Re-Print Exam Bank Challan</li><li>Print Exam Form After Bank Challan [Do not send to RTU]</li><li>Print List After Bank Challan [Must be attached with Original Copy Of Bank Challan and send to RTU]</li><li>Revaluation / Retotalling Form</li></ul> <b>Check Challan Status</b> <ul style="list-style-type: none"><li>Check Challan Status [Only for online payment]</li></ul>	<ul style="list-style-type: none"><li>Admit Card/Centre Copy</li><li>Attendance Sheet</li></ul> <b>Absentee</b> <ul style="list-style-type: none"><li>Absentee Generate [STEP-I]</li><li>Fill Absentee [STEP-II]</li></ul>	<b>Awards Generation</b> <ul style="list-style-type: none"><li>Generate Practical/Sessional Record</li></ul> <b>Awards Filling</b> <ul style="list-style-type: none"><li>Practical/Sessional</li></ul> <b>Result TR</b> <ul style="list-style-type: none"><li>Download TR</li></ul> <p>Class Availability : ~</p> 

Help Line :- For any Inquiry Call **Help Line : 9571213674**  
Contact Email ID: [rtuexam@gmail.com](mailto:rtuexam@gmail.com)

Inbox (4) - examination@skit.ac... | Inbox - examskit@gmail.com - C... | rtuexam.net/College/adselcolclass.php

Not secure | rtuexam.net/College/adselcolclass.php

**RAJASTHAN TECHNICAL UNIVERSITY**  
KOTA

1243 - [SHIFT-I]SWAMI KESHVANAND INSTT. OF TECH., MANAGEMENT & GRAMOTHAN, JAIPUR (1243)

<< Home >> **Class Selection**

Select Course	BTECH
Select Semester/Year	VIII
Select Class	10008- B.TECH. SEM - VIII EXAM - 2021 (MAIN)
Select Branch	CIVIL ENGINEERING

Print Exam Form

## RAJASTHAN TECHNICAL UNIVERSITY

KOTA

---

**1243 - [SHIFT-1]SWAMI KESHVANAND INSTT. OF TECH., MANAGEMENT & GRAMOTHAN, JAIPUR (1243)**

<< Home >>    **List of Student to Print Examination Form**    << Back >>

FORM NO

FROM  TO

Print Single

Print Range

Print Selected

<input type="checkbox"/>	FORM NO	ROLL NO	NAME	FATHER'S NAME
<input type="checkbox"/>	76960	17ESKCE001	AAKASH MEENA	INDERPAL MEENA
<input type="checkbox"/>	76961	17ESKCE003	AASHUTOSH SHARMA	RAJESH SHARMA
<input type="checkbox"/>	76962	17ESKCE005	AAYUSH KHANDELWAL	MANOJ KUMAR GUPTA
<input type="checkbox"/>	76963	17ESKCE006	ABHISHEK DAMACHYA	JASRAM MEENA
<input type="checkbox"/>	76964	17ESKCE008	ADITYA LAVANIA	JAGDISH PRASHAD LAVANIA
<input type="checkbox"/>	76965	17ESKCE009	AJAY MEWAL	RAMESHWAR LAL MEENA
<input type="checkbox"/>	76966	17ESKCE010	AKHIL BISHNOI	SUSHIL BISHNOI
<input type="checkbox"/>	76967	17ESKCE012	AMAN JAIMAN	KAMLESH KUMAR JAIMAN
<input type="checkbox"/>	76968	17ESKCE013	ANIRUDDH DUBEY	HAR SARAN DUBEY
<input type="checkbox"/>	76969	17ESKCE014	ANKIT KRISHNIYA	SITARAM KRISHNIYA
<input type="checkbox"/>	76970	17ESKCE015	ANKUSH CHOUDHARY	RAJ SINGH CHOUDHARY
<input type="checkbox"/>	76971	17ESKCE016	ANSHUMAN SINGH SAUGAT	RAM CHANDRA SAUGAT
<input type="checkbox"/>	76972	17ESKCE017	ANURAG SHRIVASTAVA	GIRISH PRASAD SHRIVASTAVA
<input type="checkbox"/>	76973	17ESKCE019	ASHUTOSH SOMPURA	KARUNA SHANKER SOMPURA
<input type="checkbox"/>	76974	17ESKCE020	AYUSH SHARMA	RAM KRISHAN SHARMA
<input type="checkbox"/>	76975	17ESKCE021	BHAARAT VAISHNAV	VIRENDRA VAISHNAV
<input type="checkbox"/>	76976	17ESKCE023	BHAVESH LAVANIA	BHOODEV SHARMA
<input type="checkbox"/>	76977	17ESKCE024	BHAWANA PALIWAL	RAMESH CHANDRA PALIWAL
<input type="checkbox"/>	76978	17ESKCE025	DEEPAK MAHOLIYA	JAGDISH PRASAD MAHOLIYA
<input type="checkbox"/>	76979	17ESKCE026	DEWANG SARASWAT	RAJIV KUMAR SHARMA
<input type="checkbox"/>	76980	17ESKCE027	DIVYANSHU ADITYA PEEPLIWAL	ANIL KUMAR PEEPLIWAL
<input type="checkbox"/>	76981	17ESKCE028	DIVYARAJ	SAMPAT RAJ JOSHI

<< Back >>    << Home >>    << Print >>

10-Jun-2021 [09:48]    **FORM NO : 76961**    Page : 1 of 1

### RAJASTHAN TECHNICAL UNIVERSITY, KOTA

B.TECH. SEM - VIII EXAM - 2021 (MAIN)

BRANCH : CIVIL ENGINEERING

EXAMINATION FORM

---

College : [SHIFT-1]SWAMI KESHVANAND INSTT. OF TECH., MANAGEMENT & GRAMOTHAN, JAIPUR (1243)

<p>Form No : <b>76961</b></p> <p>Roll No : <b>17ESKCE003</b></p> <p>Enrollment No : 17E1SKCEM40P003</p> <p>Applicant Name : AASHUTOSH SHARMA</p> <p>Father's Name : RAJESH SHARMA</p> <p>Mother's Name : REKHA RANI SHARMA</p> <p>Gender: MALE</p> <p>Date Of Birth: 11-Dec-1999</p> <p>Mobile: 701XXXXX11</p> <p>Email ID: sharmashutosh99@gmail.com</p> <p>You have Aadhaar Card : YES</p> <p>Aadhaar No. 710XXXXXXX005</p> <p>NAD ID</p>	
---------------------------------------------------------------------------------------------------------------------------------------------------------------------------------------------------------------------------------------------------------------------------------------------------------------------------------------------------------------------------------------------------------------------------------------------	-------------------------------------------------------------------------------------

---

Permanent Address	Correspondence Address
72, LAXMI COLONY,NAWAKHERA, AMBABARI JAIPUR RAJASTHAN-302039	72, LAXMI COLONY,NAWAKHERA, AMBABARI JAIPUR RAJASTHAN-302039

---

Theory Subject(s)		Practical Subject(s)	
CODE	SUBJECT NAME	CODE	SUBJECT NAME
BC64-01	Project Planning and Construction Management (9031)	BC64-21	Project Planning & Construction Management Lab (9036)
		BC64-22	Payment Design (9037)
		BC67-30	Project (9038)
		BC69-00	Social Outreach, Discipline & Extra Curricular Act (9039)

---

Elective Theory/Improv. Subject(s)	Elective Practical/Improv. Subject(s)		
CODE	SUBJECT NAME	CODE	SUBJECT NAME

[Inbox \(4\) - examination@skit.ac](#) | [Inbox - examskit@gmail.com](#) | [rtuexam.net/College/adsecolcl](#) | +

[rtuexam.net/College/adsecolclass.php](#)

## RAJASTHAN TECHNICAL UNIVERSITY

KOTA

1243 - [SHIFT-I]SWAMI KESHVANAND INSTT. OF TECH., MANAGEMENT & GRAMOTHAN, JAIPUR (1243)

[<< Home >>](#)

### Class Selection

**Select Course** BTECH ▾  
**Select Semester/Year** VIII ▾  
**Select Class** 10008- B.TECH. SEM - VIII EXAM - 2021 (MAIN) ▾  
**Select Branch** COMPUTER ENGINEERING ▾

[Inbox \(4\) - examination@skit.ac](#) | [Inbox - examskit@gmail.com](#) | [RAJASTHAN TECHNICAL UNIVE](#) | +

[rtuexam.net/College/SelectUpdateExamForm.php](#)

## RAJASTHAN TECHNICAL UNIVERSITY

KOTA

1243 - [SHIFT-I]SWAMI KESHVANAND INSTT. OF TECH., MANAGEMENT & GRAMOTHAN, JAIPUR (1243)

[<< Home >>](#)

### List of Student to Update Examination Form

FORM NO	ROLL NO	NAME	FATHER'S NAME
77086	17ESKCS001	AAKRITI SAMBYAL	JOGINDER SINGH
77087	17ESKCS002	AAYUSH SHARMA	RAM JI LAL SHARMA
77088	17ESKCS003	ABEL DAVID SOLOMON	DEEPAK DONALD SOLOMON
77089	17ESKCS004	ABHAY JAIN	ANIL JAIN
77090	17ESKCS005	ABHIJEET SHARMA	SURESH SHARMA
77091	17ESKCS006	ABHINAV SHARMA	MANISH SHARMA
77092	17ESKCS007	ABHISHEK TYAGI	SUNIL KUMAR TYAGI
77093	17ESKCS008	ADITYA RAHUL	GOVIND RAHUL
77094	17ESKCS009	AJAY SHARMA	OMI PRAKASH SHARMA
77095	17ESKCS010	AKSHAT JAIN	RAJESH JAIN
77096	17ESKCS011	AKSHAY MALSARIA	SHIV KAILASH MALSARIA
77097	17ESKCS012	AKSHAY JINDAL	BASANT KUMAR JINDAL
77098	17ESKCS013	AKSHIT GOYAL	PAWAN KUMAR GOYAL
77099	17ESKCS014	AKSHITA SUTHAR	TARACHAND BISHNOI SUTHAR
77100	17ESKCS015	AMIT TEKWANI	MAHADEV TEKWANI
77101	17ESKCS016	ANAND SAMANTNANI	HOTCHAND
77102	17ESKCS017	ANANT SHARMA	M C SHARMA
77103	17ESKCS018	ANCHAL JAIN	SHANTI KUMAR JAIN
77104	17ESKCS019	ANIRUDH KOOLWAL	DEEPAK KOOLWAL
77105	17ESKCS020	ANISH GUPTA	GIRIRAJ PRASAD GUPTA
77106	17ESKCS021	ANDALI HINDUJA	HARIKISHAN HINDUJA
77107	17ESKCS022	ANJANI KUMAR IYER	GANESHAN SAI KUMAR
77108	17ESKCS023	ANKIT AGRAWAL	RAKESH KUMAR AGRAWAL
77109	17ESKCS024	ANKIT DHARENDRA	ANIL DHARENDRA
77110	17ESKCS025	ANKIT KUMAR	RAJKUMAR
77111	17ESKCS027	ANKIT SAINI	RANJ LAL SAINI
77112	17ESKCS028	ANKUSH UPADHYAY	RAJENDRA UPADHYAY
77113	17ESKCS029	ANSHUL SIMLOTE	AKHIL SIMLOTE
77114	17ESKCS030	ANUBHAV JAIN	RAJENDRA KUMAR JAIN
77115	17ESKCS031	ANUJ SHARMA	MAHOJ SHARMA
77116	17ESKCS032	ANUJA DADHEECH	JITENDRA DADHEECH
77117	17ESKCS033	ARPIT GUPTA	MUKUT BIHARI GUPTA

rtuexam.net/College/uPdAteeXamForm.php

**RAJASTHAN TECHNICAL UNIVERSITY**  
KOTA

1243 - [SHIFT-I]SWAMI KESHVANAND INSTT. OF TECH., MANAGEMENT & GRAMOTHAN, JAIPUR (1243)

10008 : B.TECH. SEM - VIII EXAM - 2021-MAIN

<< Home >>  
<< Back >>

Examination Form

1. Roll Number : 17ESKCS001      2. Enrollment Number : 17E15KCSF45P001

3. Name of Student :  \*

4. Father's Name :  \*

4. Mother's Name :  \*

5. Gender :  \*

6. Date of Birth :  /  /  DO

7. You have Aadhaar Card :  \*

8. Aadhaar No. :  \*

Click on Verify Aadhaar Button :

9. NAD ID. :

**10. Contact Details**

A. Permanent Address :

Post Office :

State :

District :

If both addresses are same click here

B. Correspondence Address :

rtuexam.net/College/uPdAteeXamForm.php

<input checked="" type="checkbox"/>	8CS4-22	Software Testing and Validation Lab(9066)	Compulsory
<input checked="" type="checkbox"/>	8CS7-50	Project(9067)	Compulsory
<input checked="" type="checkbox"/>	8CS8-00	Social Outreach, Discipline & Extra Curricular Act(9068)	Compulsory
<input type="checkbox"/>	8AG6-60.	Energy Management(9501)	Optional
<input type="checkbox"/>	8AG6-60.	Waste and By-product Utilization(9502)	Optional
<input type="checkbox"/>	8AN6-60.	Finite Element Methods(9503)	Optional
<input type="checkbox"/>	8AN6-60.	Factor of Human Interactions(9504)	Optional
<input type="checkbox"/>	8CH6-60.	Refinery Engineering Design(9505)	Optional
<input type="checkbox"/>	8CH6-60.	Fertilizer Technology(9506)	Optional
<input type="checkbox"/>	8CR6-60.	Electrical and Electronic Ceramics(9507)	Optional
<input type="checkbox"/>	8CR6-60.	Biomaterials(9508)	Optional
<input type="checkbox"/>	8CE6-60.	Composite Materials(9509)	Optional
<input type="checkbox"/>	8CE6-60.	Fire and Safety Engineering(9510)	Optional
<input type="checkbox"/>	8EE6-60.	Energy Audit and Demand side Management(9513)	Optional
<input type="checkbox"/>	8EE6-60.	Soft Computing(9514)	Optional
<input type="checkbox"/>	8EC6-60.	Industrial and Biomedical applications of RF Energy(9515)	Optional
<input type="checkbox"/>	8EC6-60.	Robotics and control(9516)	Optional
<input type="checkbox"/>	8ME6-60.	Experimental Stress Analysis(9517)	Optional
<input type="checkbox"/>	8MI6-60.	Maintenance Management(9518)	Optional
<input type="checkbox"/>	8PE6-60.	Unconventional Hydrocarbon Resources(9519)	Optional
<input type="checkbox"/>	8PE6-60.	Energy Management & Policy(9520)	Optional
<input type="checkbox"/>	8TT6-60.	Material and Human Resource Management(9521)	Optional
<input type="checkbox"/>	8TT6-60.	Disaster Management(9522)	Optional
<input type="checkbox"/>	8ME6-60.	OPERATION RESEARCH(9523)	Optional
<input type="checkbox"/>	8ME6-60.	SIMULATION MODELING OF ANALYSIS(9524)	Optional

[Please Upload Photo and Signature and Scanned Image]

Please Upload your Hindi Name Scanned Image  
done by Black Marker Pen  
Maximum Image size: upto 20 KB