



# Swami Keshvanand Institute of Technology, Management & Gramothan

Approved by AICTE, Ministry of HRD, Government of India  
Recognized by UGC under Section 2(f) of the UGC Act, 1956  
Affiliated to Rajasthan Technical University, Kota

## Environmental Consciousness and Sustainability:

### 7.1.4 Water conservation facilities available in the Institution:

**SUBMITTED UNDER DATA VALIDATION AND  
VERIFICATION PROCESS**

📍: RAMNAGARIA (JAGATPURA), JAIPUR-302017 (RAJASTHAN), INDIA

☎: +91-141-3500300, 2752165, 2759609 | 📠 : 0141-2759555

✉info@skit.ac.in | 🌐: www.skit.ac.in

**7.1.4 Water conservation facilities available in the  
Institution:**

(Other relevant proof under this metric)

<b>Sr. No.</b>	<b>Particular</b>	<b>Availability</b>
1	Rain water harvesting	√
2	Borewell /Open well recharge	√
3	Construction of tanks & bunds	√
4	Waste water recycling	√
5	Maintenance of water bodies and distribution system	√

**Options:**

- A. 4 or All of the above
- B. Any 3 of the above
- C. Any 2 of the above
- D. Any 1 of the above
- E. None of the above

**Answer: A. 4 or All of the above**



# Swami Keshvanand Institute

of Technology, Management & Gramothan

Approved by AICTE, Ministry of HRD, Government of India

Recognized by UGC under Section 2(f) of the UGC Act, 1956

Affiliated to Rajasthan Technical University, Kota

Rain water harvesting system/ Construction of tanks:-



Water Harvesting System: Construction of Underground Tank



Water Harvesting System: Construction of Underground Tank

📍: RAMNAGARIA (JAGATPURA), JAIPUR-302017 (RAJASTHAN), INDIA

☎: +91-141-3500300, 2752165, 2759609 | 📠 : 0141-2759555

✉ info@skit.ac.in | 🌐: www.skit.ac.in





# Swami Keshvanand Institute

of Technology, Management & Gramothan

Approved by AICTE, Ministry of HRD, Government of India

Recognized by UGC under Section 2(f) of the UGC Act, 1956

Affiliated to Rajasthan Technical University, Kota



Geotagged photograph of Underground Tank



Geotagged photograph of Underground Tank

📍: RAMNAGARIA (JAGATPURA), JAIPUR-302017 (RAJASTHAN), INDIA

☎: +91-141-3500300, 2752165, 2759609 | 📠 : 0141-2759555

✉ info@skit.ac.in | 🌐: www.skit.ac.in





# Swami Keshvanand Institute

of Technology, Management & Gramothan

Approved by AICTE, Ministry of HRD, Government of India

Recognized by UGC under Section 2(f) of the UGC Act, 1956

Affiliated to Rajasthan Technical University, Kota



Geotagged photograph of Underground Tank



Water Harvesting System in the campus

📍: RAMNAGARIA (JAGATPURA), JAIPUR-302017 (RAJASTHAN), INDIA

☎: +91-141-3500300, 2752165, 2759609 | 📠 : 0141-2759555

✉ info@skit.ac.in | 🌐: www.skit.ac.in



# Swami Keshvanand Institute

of Technology, Management & Gramothan

Approved by AICTE, Ministry of HRD, Government of India

Recognized by UGC under Section 2(f) of the UGC Act, 1956

Affiliated to Rajasthan Technical University, Kota

Borewell/ Open well recharge:-



Jaipur, Rajasthan, India  
85, Shivam Nagar, Keshar Vihar, Jaipur,  
Rajasthan 302017, India  
Lat N 26° 49' 25.0608" Long E 75° 51' 55.7208"

Bore well in the campus



Jaipur, Rajasthan, India  
Mechanical block, Shivam Nagar, Ramnagariya,  
Jaipur, Rajasthan 303012, India  
Lat 26.821763°  
Long 75.866129°

Borewell/Open well recharge

📍: RAMNAGARIA (JAGATPURA), JAIPUR-302017 (RAJASTHAN), INDIA

☎: +91-141-3500300, 2752165, 2759609 | 📠 : 0141-2759555

✉ info@skit.ac.in | 🌐: www.skit.ac.in





# Swami Keshvanand Institute

of Technology, Management & Gramothan

Approved by AICTE, Ministry of HRD, Government of India

Recognized by UGC under Section 2(f) of the UGC Act, 1956

Affiliated to Rajasthan Technical University, Kota

## Water Recycling Plant:-



Jaipur, Rajasthan, India

Pharmacy Block, Shivam Nagar, Ramnagariya,

Jaipur, Rajasthan 303012, India

Lat N 26° 49' 17.3496" Long E 75° 52' 0.3396"

Water Recycling Plant (Sewage Treatment Plants)



Water Recycling Plant (Sewage Treatment Plants)

📍: RAMNAGARIA (JAGATPURA), JAIPUR-302017 (RAJASTHAN), INDIA

☎: +91-141-3500300, 2752165, 2759609 | 📠 : 0141-2759555

✉ info@skit.ac.in | 🌐: www.skit.ac.in

### Distribution system in the campus:-

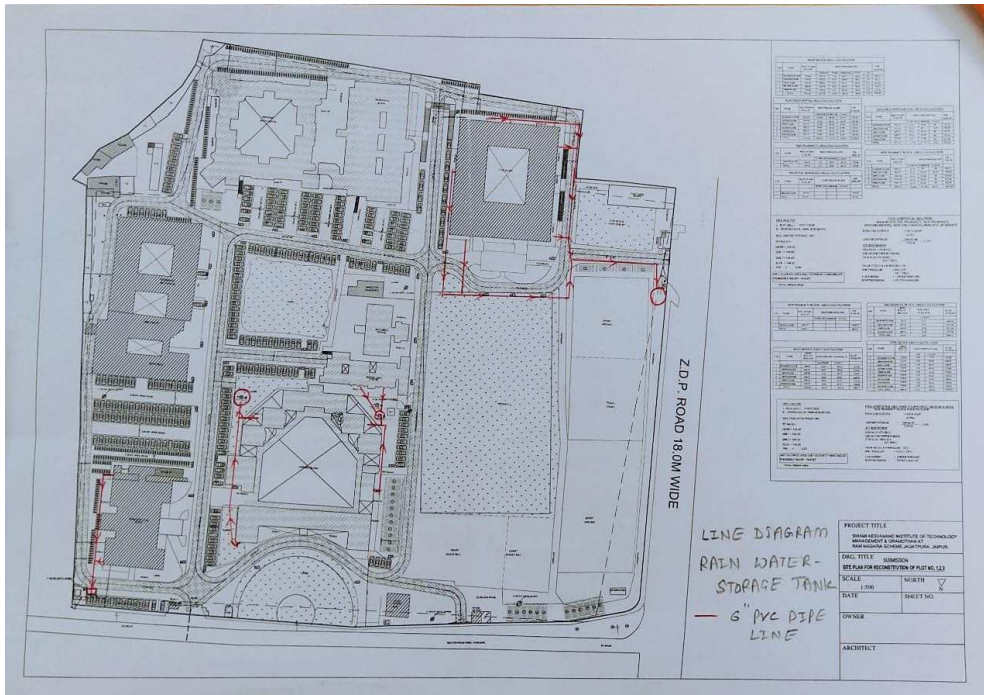

Line Diagram for Water Harvesting System in Campus



Line Diagram for Waste Water Recycling System in Campus